

## **Spectra Library – Electron Capture Negative Ion (ECNI) Mass Spectra of Selected Polybrominated Diphenyl Ethers (PBDEs)**

The following 63 mass spectra were measured by gas chromatography (GC) (6890N, Agilent Tech., Palo Alto, CA) with mass spectrometer (MS) detection (JMS-GC Mate II, JEOL, Peabody, MA.) using ECNI; methane (99.99%) as the reagent gas. (The JMS-GC Mate II is a benchtop magnetic sector MS with similar ion optics as larger high-resolution double-focusing MS systems). Individual PBDE standards were obtained from third-party analytical standard manufacturers. Each PBDE standard was diluted with hexane to a final injection concentration of approximately 500 pg/ $\mu$ L, on-column. Standards were introduced (1- $\mu$ L) into the split/splitless injector, equipped with a glass liner (1 mm, ID), using a 15 m retention column (J&W Scientific, Agilent Tech., DB-5HT, 15 m x 0.25 mm, 0.1  $\mu$ m stationary phase) to separate analytes from their carrier solvent (hexane). The injector temperature was 300 °C and initial carrier gas (helium) head pressure was 50-psi. The split vent was opened and pressure reduced to 15.2 psi after 4 minutes, following sample injection. Thereafter, column flow rate (1.5 mL/min.) was kept constant throughout the remaining portion of the run, by increasing carrier gas pressure at the head of the column compensating for increasing oven temperatures. Initial column oven temperature was 90 °C, held for 4 minutes, then increased to 150 °C at 30 °C/minute, then 10 °C/minute to 300 °C, and held for 7 minutes. Then increased to 350 °C at 30 °C/minute and held at 350 °C for 5 minutes, as a column bake-out procedure.

The MS was tuned and calibrated with a 1000:1 mixture of perfluorokerosene (PFK) and 1,2,4 trichlorobenzene, using ion 331  $m/z$ , resolution 1200. Mass calibration included 84 points, ranging from 35.0 to 998  $m/z$ . Typical values for the ion source were: electron energy 200 eV, filament 300  $\mu$ A. A source temperature of 200 °C was observed optimal to produce fragmentation characteristic of PBDE ether cleavage and molecular ions for the higher brominated compounds. ECNI mass spectra were collected in full scan (10 to 1000  $m/z$ ), at 1.0 scan/sec. All reported spectra were identified at greater than one-half peak height.

*Mark J. La Guardia  
Virginia Institute of Marine Science  
College of William and Mary  
Gloucester Point, Virginia 23062*

## CONTENTS

Compound	IUPAC ID	Page	Compound	IUPAC ID	Page
2, 4-di BDE <sup>3</sup>	BDE-7	1	2, 2', 3,3', 4,4', 6-hepta BDE <sup>3</sup>	BDE-171	37
4,4'-di BDE <sup>3</sup>	BDE-15	2	2,2', 3,3', 4, 5, 6-hepta BDE <sup>1</sup>	BDE-173	38
2,2', 4-tri BDE <sup>3</sup>	BDE-17	3	2,2', 3,3', 4,5', 6-hepta BDE <sup>1</sup>	BDE-175	39
2, 4,4'-tri BDE <sup>3</sup>	BDE-28	4	2,2', 3,3', 5, 6,6'-hepta BDE <sup>1</sup>	BDE-179	40
2,4', 6-tri BDE <sup>4</sup>	BDE-32	5	2,2', 3, 4,4', 5, 5'-hepta BDE <sup>3</sup>	BDE-180	41
2', 3,4-tri BDE <sup>4</sup>	BDE-33	6	2,2', 3, 4,4', 5, 6-hepta BDE <sup>3</sup>	BDE-181	42
3,3', 4-tri BDE <sup>4</sup>	BDE-35	7	2,2', 3, 4,4', 5,6'-hepta BDE <sup>1</sup>	BDE-182	43
3, 4,4'-tri BDE <sup>4</sup>	BDE-37	8	2,2', 3, 4,4', 5', 6-hepta BDE <sup>3</sup>	BDE-183	44
2,2', 3,4'-tetra BDE <sup>1</sup>	BDE-42	9	2,2', 3, 4,4', 6,6'-hepta BDE <sup>3</sup>	BDE-184	45
2,2', 4,4'-tetra BDE <sup>3</sup>	BDE-47	10	2,2', 3, 4, 5,5', 6-hepta BDE <sup>1</sup>	BDE-185	46
2,2', 4,5-tetra BDE <sup>1</sup>	BDE-48	11	2, 2', 3,4', 5, 6,6'-hepta BDE <sup>1</sup>	BDE-188	47
2,2', 4,5'-tetra BDE <sup>3</sup>	BDE-49	12	2, 3,3', 4,4', 5, 6-hepta BDE <sup>1</sup>	BDE-190	48
2,2', 4,6'-tetra BDE <sup>1</sup>	BDE-51	13	2, 3,3', 4,4', 5', 6-hepta BDE <sup>3</sup>	BDE-191	49
2,3', 4,4'-tetra BDE <sup>3</sup>	BDE-66	14	2, 3,3', 4, 5,5', 6-hepta BDE <sup>1</sup>	BDE-192	50
2, 4,4', 5-tetra BDE <sup>1</sup>	BDE-74	15	2,2', 3,3', 4,4', 5,5'-octa BDE <sup>3</sup>	BDE-194	51
2, 4,4', 6-tetra BDE <sup>4</sup>	BDE-75	16	2,2', 3,3', 4,4', 5,6'-octa BDE <sup>3</sup>	BDE-196	52
3,3', 4,4'-tetra BDE <sup>3</sup>	BDE-77	17	2,2', 3,3', 4,4', 6,6'-octa BDE <sup>3</sup>	BDE-197	53
2,2', 3, 4,4'-penta BDE <sup>3</sup>	BDE-85	18	2,2', 3,3', 4, 5,5', 6-octa BDE <sup>1</sup>	BDE-198	54
2,2', 3', 4, 5-penta BDE <sup>1</sup>	BDE-97	19	2,2', 3,3', 4,5', 6,6'-octa BDE <sup>3</sup>	BDE-201	55
2,2', 4,4', 5-penta BDE <sup>3</sup>	BDE-99	20	2,2', 3,3', 4,5', 6,6'-octa BDE <sup>1</sup>	BDE-202	56
2,2', 4,4', 6-penta BDE <sup>3</sup>	BDE-100	21	2,2', 3, 4,4', 5,5', 6-octa BDE <sup>1</sup>	BDE-203	57
2,2', 4, 5,5'-penta BDE <sup>1</sup>	BDE-101	22	2,2', 3, 4,4', 5, 6,6'-octa BDE <sup>1</sup>	BDE-204	58
2,2', 4,5,6'-penta BDE <sup>1</sup>	BDE-102	23	2, 3,3', 4,4', 5,5', 6-octa BDE <sup>1</sup>	BDE-205	59
2,3,4,5, 6-penta BDE <sup>4</sup>	BDE-116	24	2,2', 3,3', 4,4', 5,5', 6-nona BDE <sup>3</sup>	BDE-206	60
2,3', 4,4', 5-penta BDE <sup>1</sup>	BDE-118	25	2,2', 3,3', 4,4', 5, 6,6'-nona BDE <sup>3</sup>	BDE-207	61
2, 3', 4,4', 5-penta BDE <sup>3</sup>	BDE-119	26	2,2', 3,3', 4, 5,5', 6,6'-nona BDE <sup>3</sup>	BDE-208	62
2,3', 4,5,5'-penta BDE <sup>3</sup>	BDE-120	27	2,2', 3,3', 4,4', 5,5', 6,6'-deca BDE <sup>3</sup>	BDE-209	63
3,3', 4,4', 5-penta BDE <sup>3</sup>	BDE-126	28			
2,2', 3,3', 4,4'-hexa BDE <sup>1</sup>	BDE-128	29			
2,2', 3,4,4', 5'-hexa BDE <sup>3</sup>	BDE-138	30			
2,2', 3, 4,5', 6-hexa BDE <sup>1</sup>	BDE-144	31			
2,2', 4,4', 5,5'-hexa BDE <sup>3</sup>	BDE-153	32			
2,2', 4,4', 5,6'-hexa BDE <sup>3</sup>	BDE-154	33			
2,2', 4,4', 6,6'-hexa BDE <sup>4</sup>	BDE-155	34			
2, 3,3', 4,4', 5-hexa BDE <sup>3</sup>	BDE-156	35			
2, 3, 4,4', 5, 6-hexa BDE <sup>4</sup>	BDE-166	36			

Standard Suppliers: 1=AccuStandard, Inc. New Haven CT. USA, 2=Ultra Scientific, North Kingstown, RI. USA, 3=Wellington Laboratories, Ontario, Canada, 4=Cambridge Isotope Laboratories, Andover, MA. USA

bdemxe500\_1000\_2500ng c | bdemxe 500/1000/2500ng @200C  
Scan: 139(199-213) TIC=1012017 Base=39.4%FS #ions=444 RT=7.82

2,4-di BDE (BDE-7)

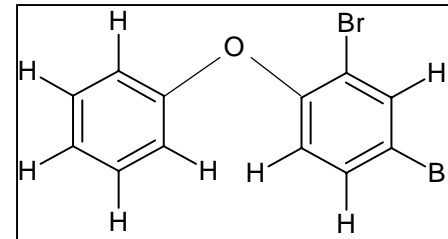
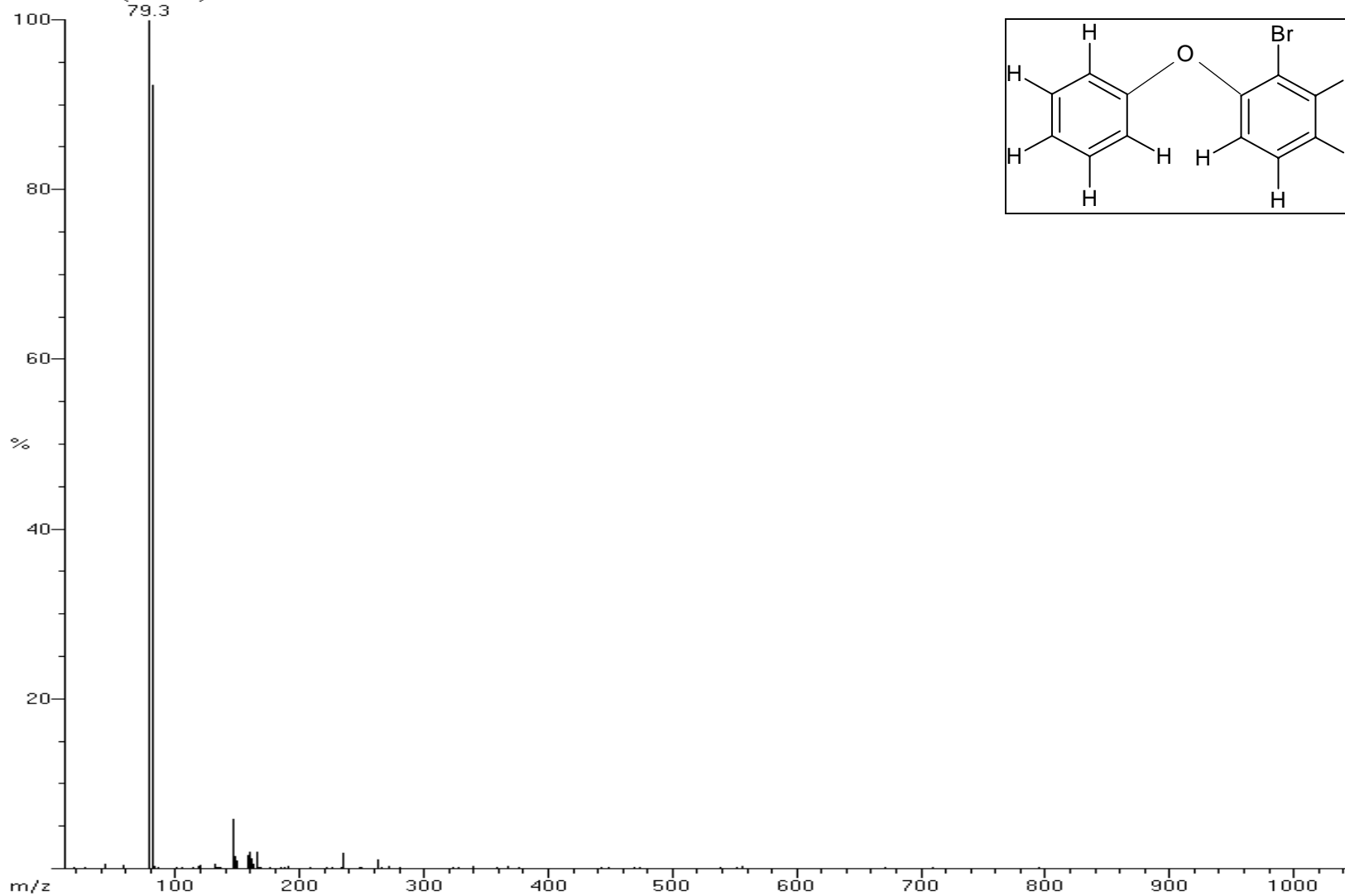

*Mark J. La Guardia  
Virginia Institute of Marine Science  
College of William and Mary  
Gloucester Point, Virginia 23062*

bdemxe500\_1000\_2500ng c | bdemxe 500/1000/2500ng @200C  
Scan: 170(162, 232) TIC=425726 Base=10.5%FS #ions=425 RT=8.45

4,4'-di BDE (BDE-15)

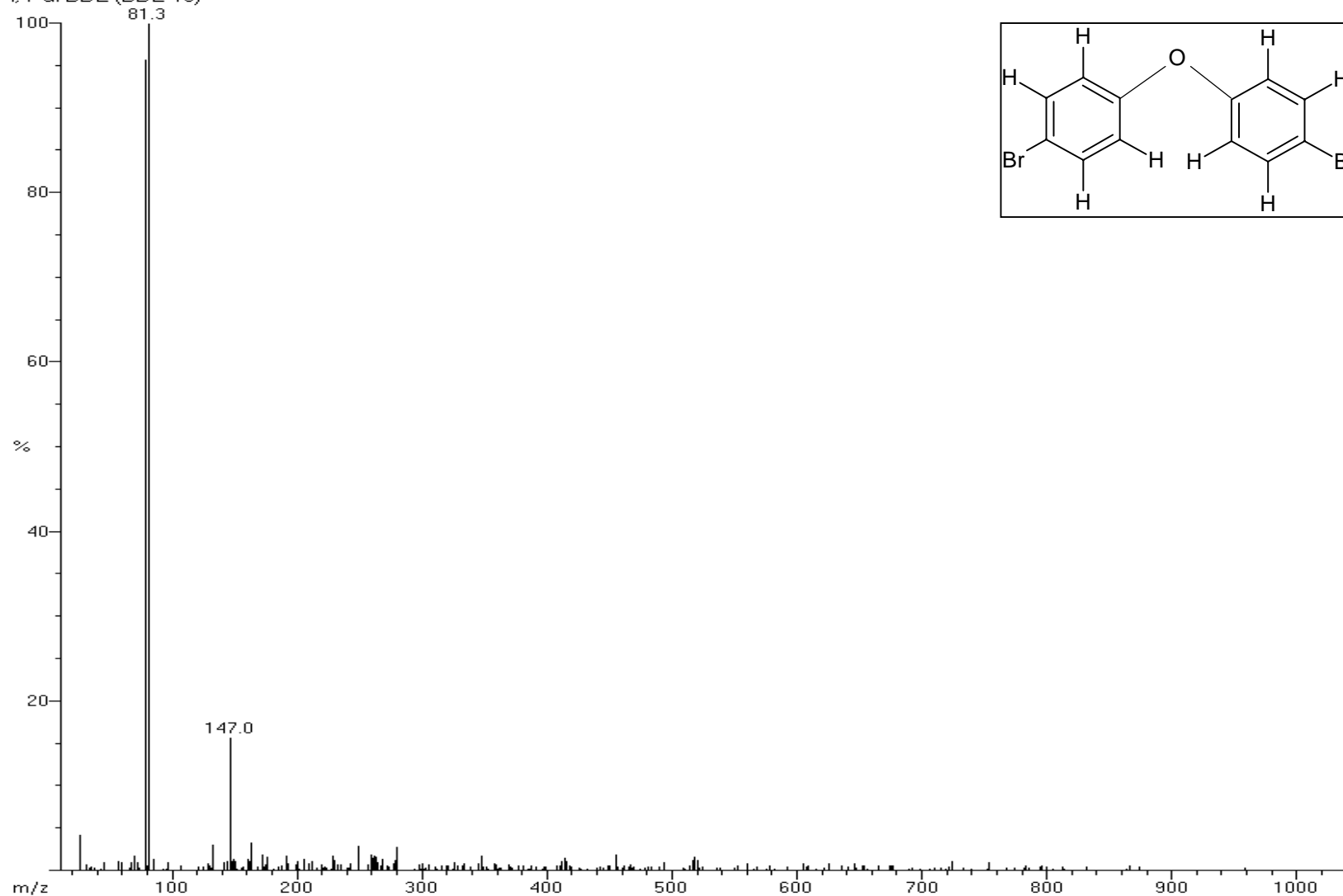

*Mark J. La Guardia*  
*Virginia Institute of Marine Science*  
*College of William and Mary*  
*Gloucester Point, Virginia 23062*

bdemxe500\_1000\_2500ng c | bdemxe 500/1000/2500ng @200C  
Scan: 244(232, 313) TIC=1922668 Base=59.2%FS #ions=471 RT=9.95

2,2',4-tri BDE (BDE-17)

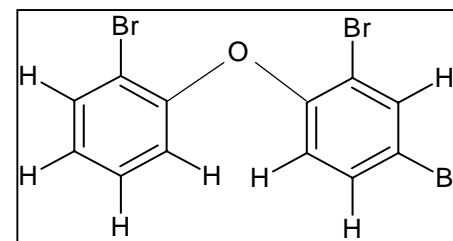
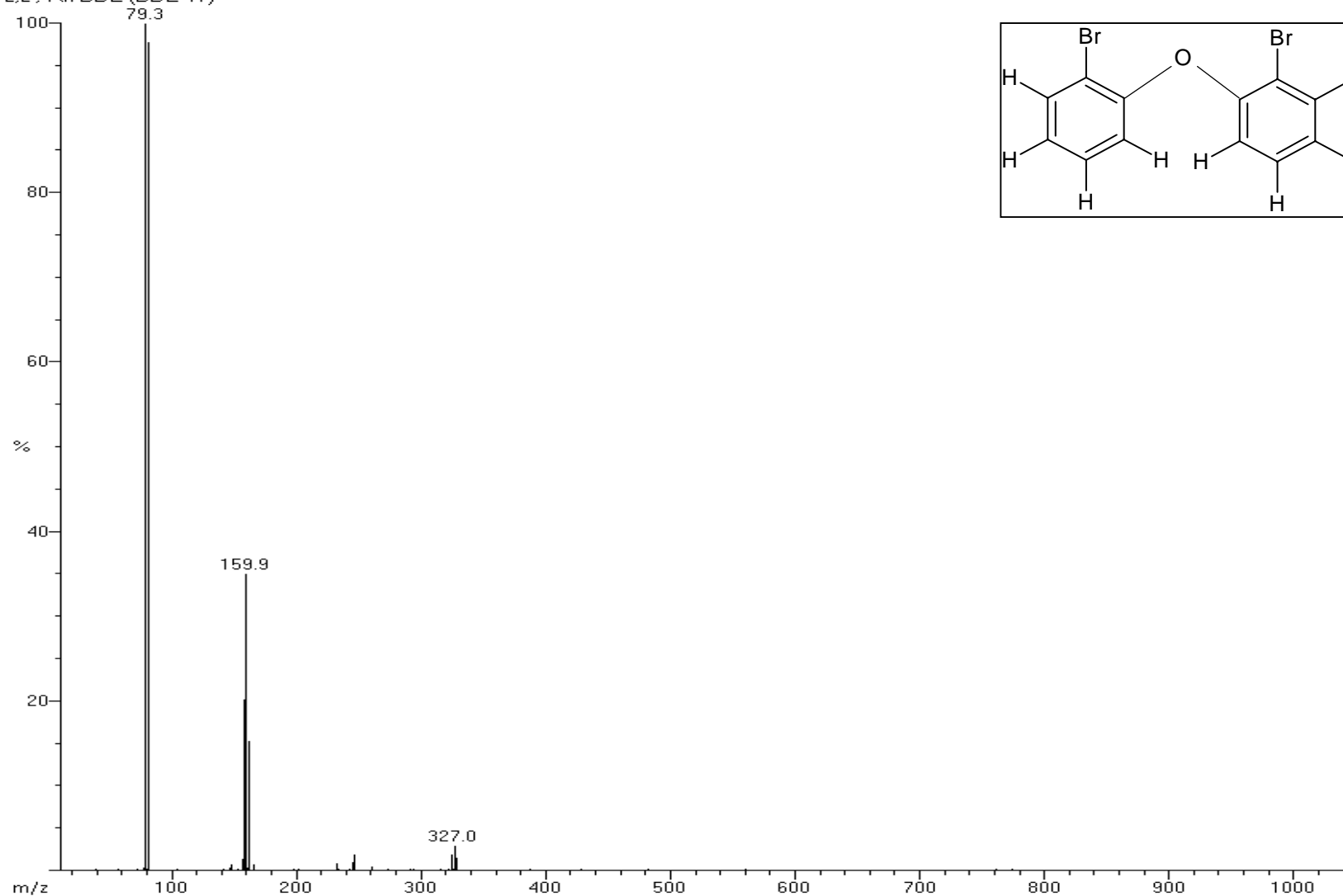

Mark J. La Guardia  
Virginia Institute of Marine Science  
College of William and Mary  
Gloucester Point, Virginia 23062

bdemxe500\_1000\_2500ng c | bdemxe 500/1000/2500ng @200C  
Scan: 257(232, 321) TIC=1243730 Base=42.7%FS #ions=434 RT=10.22

2,4,4'-tri BDE (BDE-28)

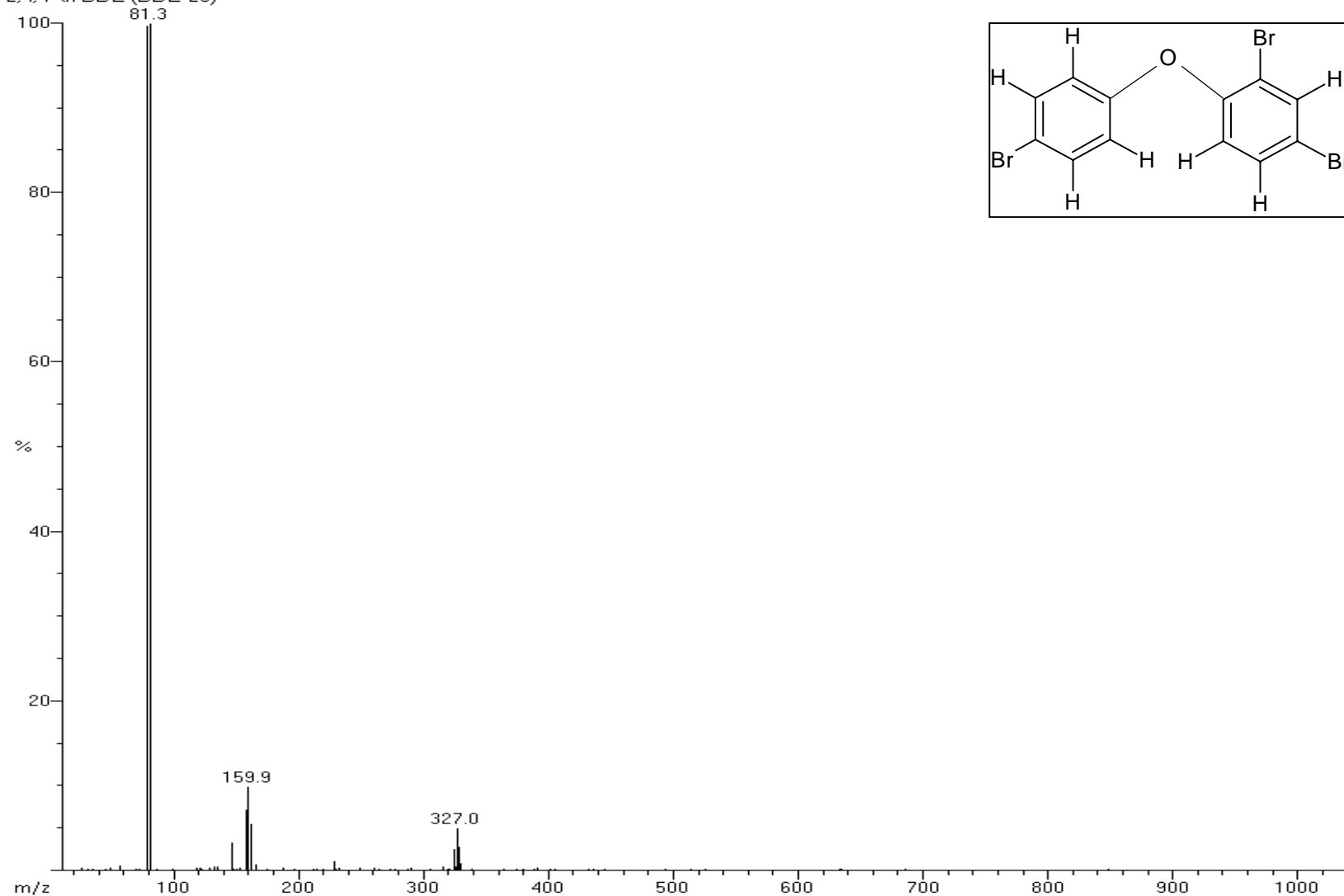

*Mark J. La Guardia*  
*Virginia Institute of Marine Science*  
*College of William and Mary*  
*Gloucester Point, Virginia 23062*

bde32 | bde32 450pg  
Scan: 237(182, 292) TIC=389684 Base=11.7%FS #ions=162 RT=9.82  
2,4,6-tri BDE (BDE-32)

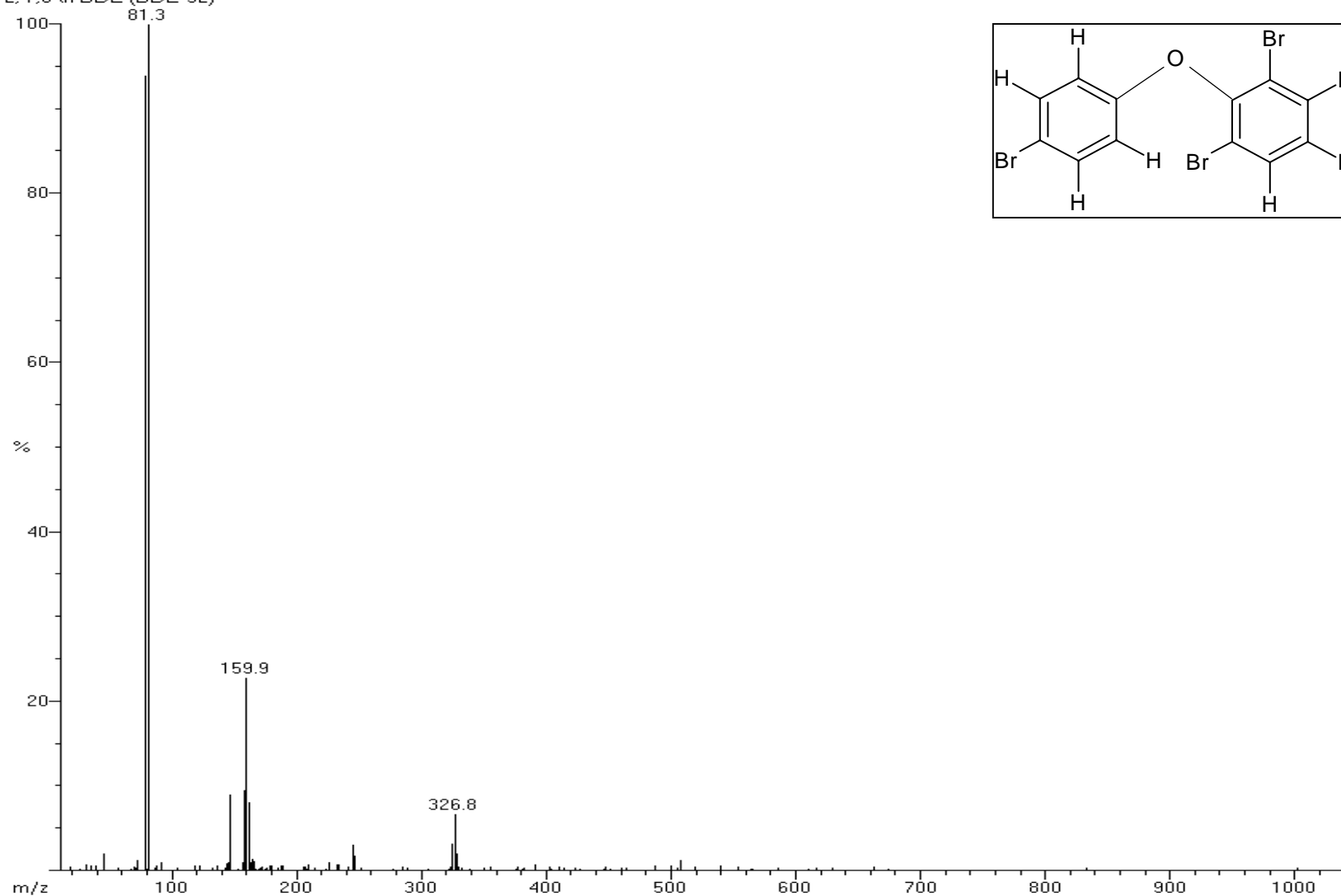

Mark J. La Guardia  
Virginia Institute of Marine Science  
College of William and Mary  
Gloucester Point, Virginia 23062

bde33 | bde33 450pg  
Scan: 258(187-201) TIC=507989 Base=19%FS #ions=149 RT=10.23  
2,3,4-tri BDE (BDE-33)

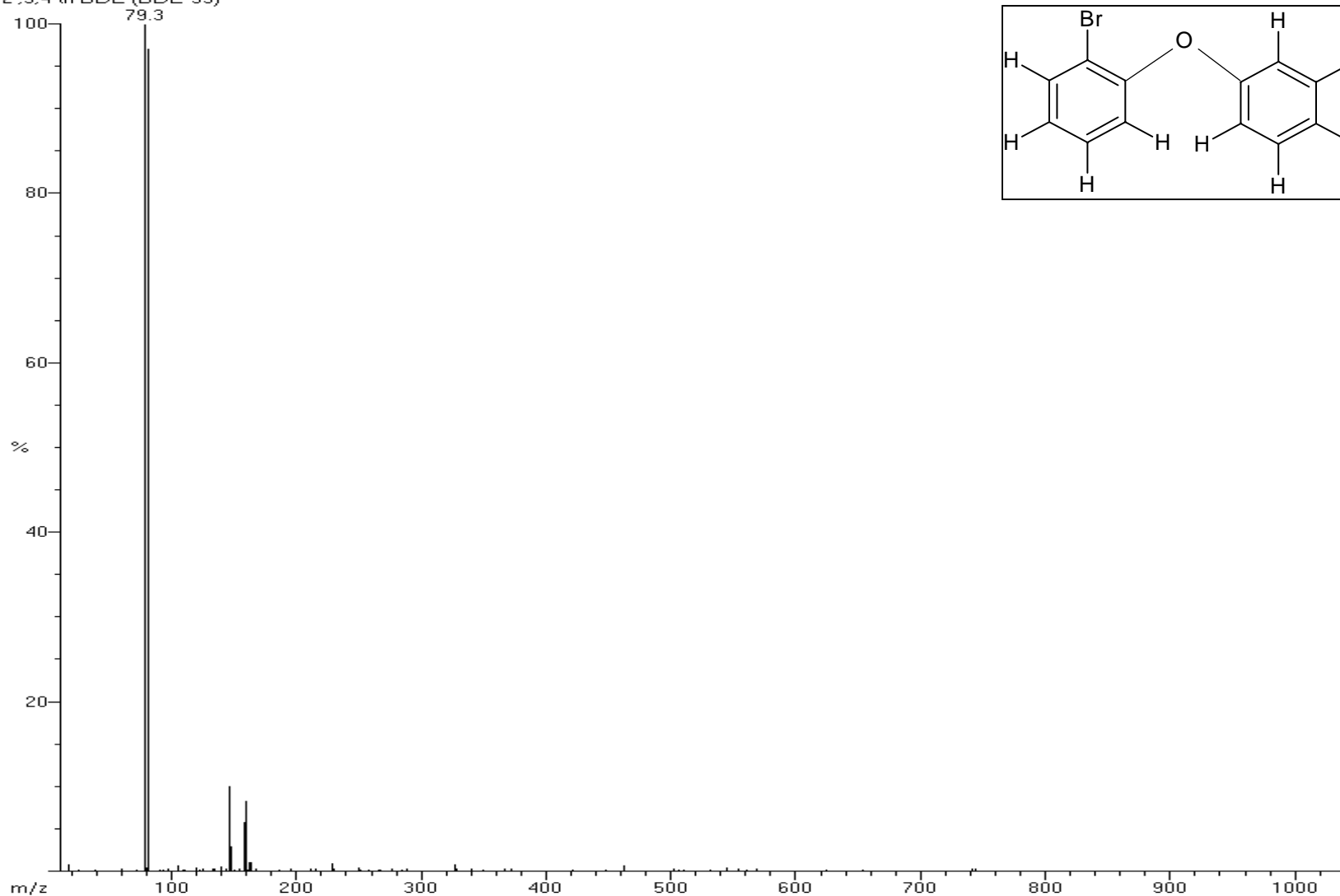

*Mark J. La Guardia*  
*Virginia Institute of Marine Science*  
*College of William and Mary*  
*Gloucester Point, Virginia 23062*



bde35 | bde35 450pg  
Scan: 266(192-206) TIC=679157 Base=28.7%FS #ions=186 RT=10.4

3,3',4-tri BDE (BDE-35)

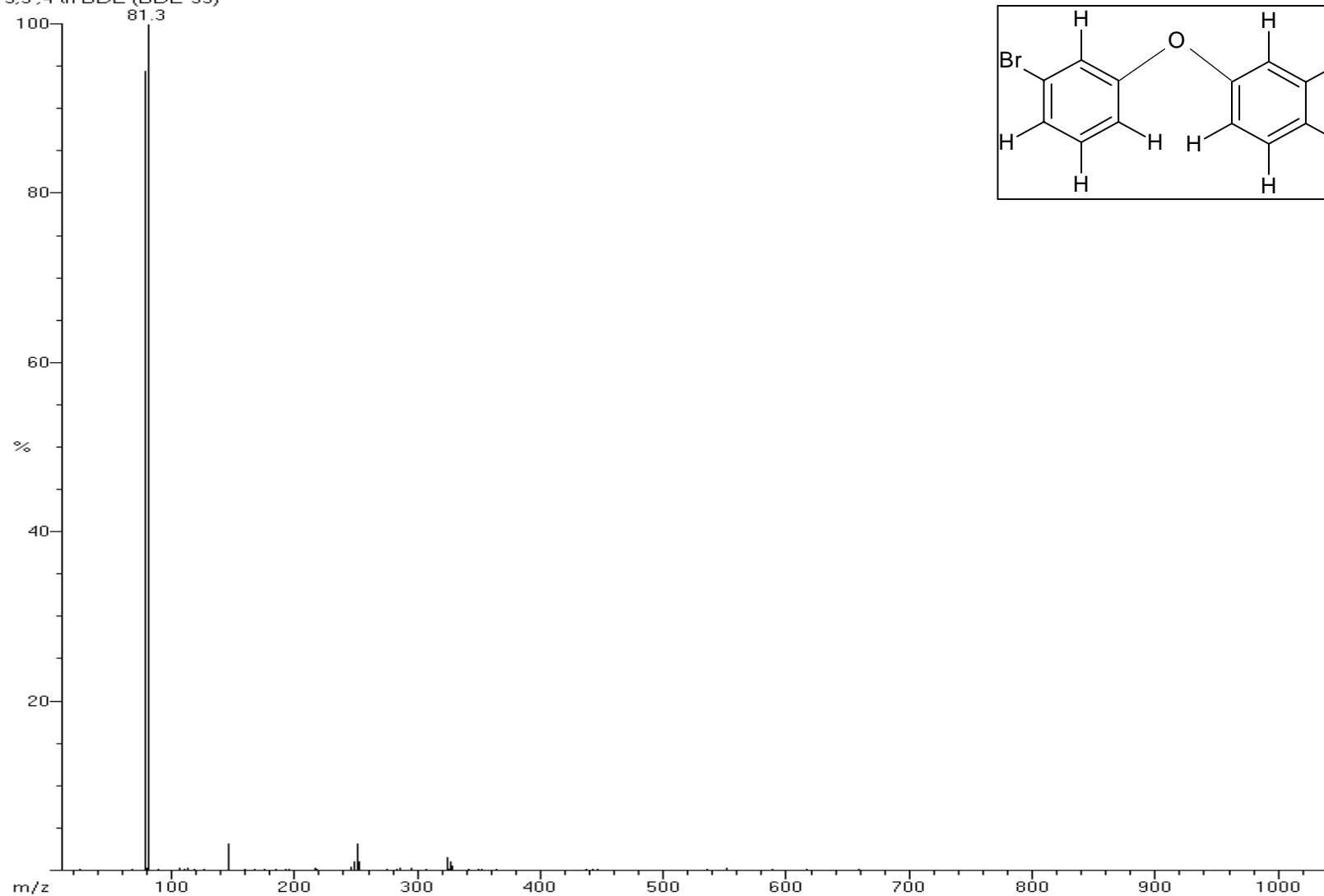

*Mark J. La Guardia*  
*Virginia Institute of Marine Science*  
*College of William and Mary*  
*Gloucester Point, Virginia 23062*

bde37 | bde37 450pg  
Scan: 279(212-226) TIC=433004 Base=17.9%FS #ions=188 RT=10.67

3,4,4'-tri BDE (BDE-37)

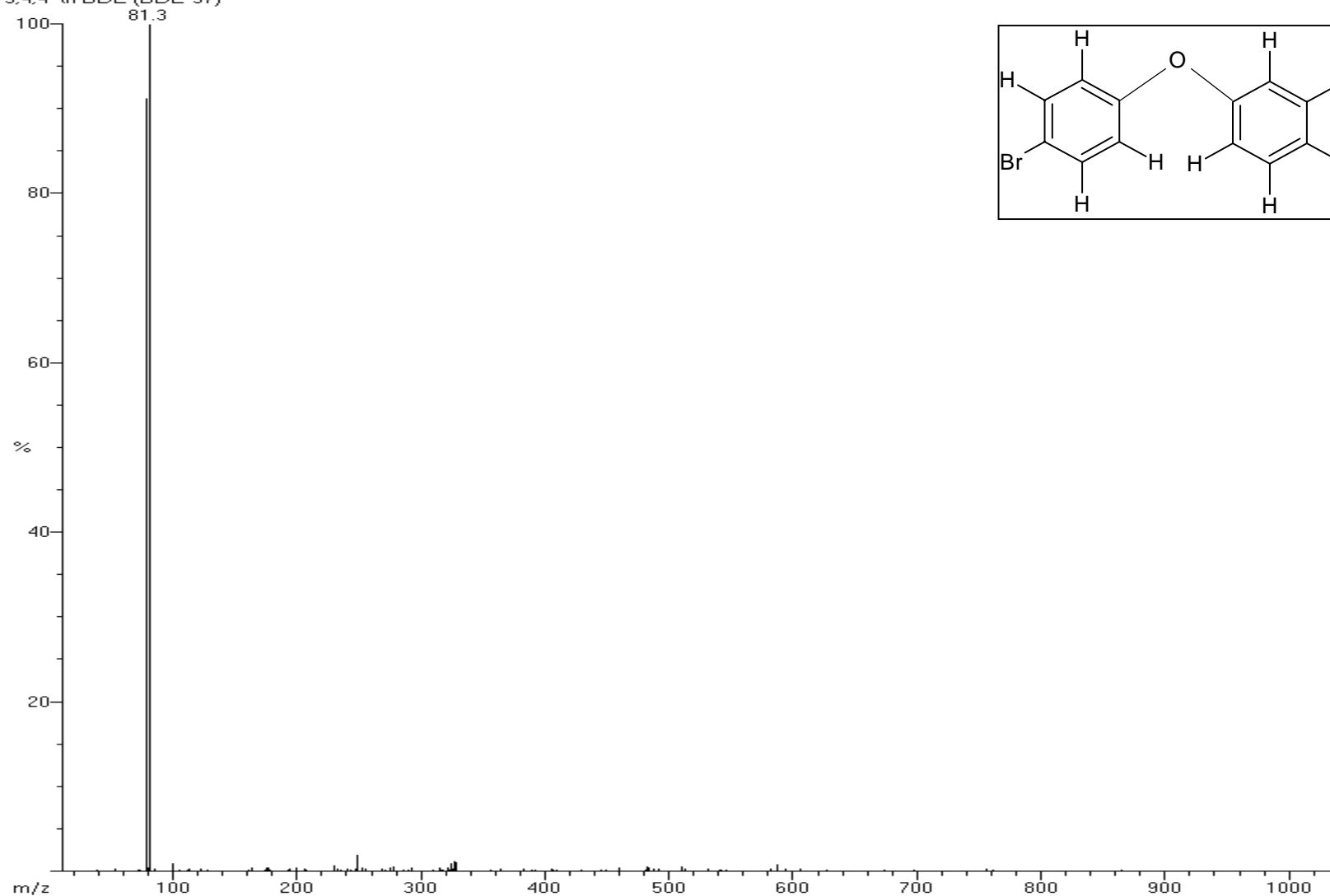

*Mark J. La Guardia*  
*Virginia Institute of Marine Science*  
*College of William and Mary*  
*Gloucester Point, Virginia 23062*

bde42 | bde42 1000pg  
Scan: 364(315-329) TIC=448415 Base=14.2%FS #ions=160 RT=12.4  
2,2',3,4'-tetra BDE (BDE-42)

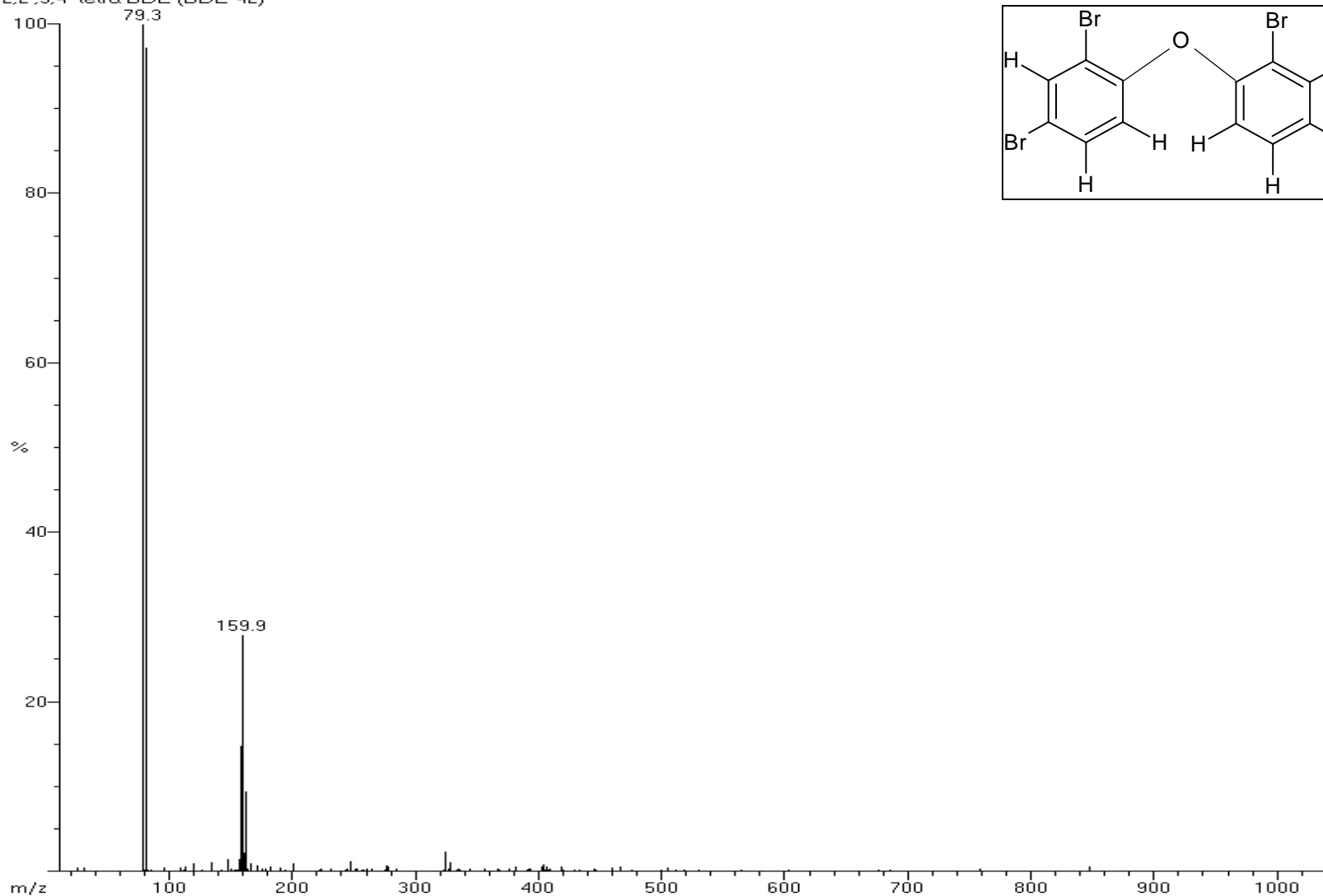

*Mark J. La Guardia*  
*Virginia Institute of Marine Science*  
*College of William and Mary*  
*Gloucester Point, Virginia 23062*

bdemxe500\_1000\_2500ng.c | bdemxe 500/1000/2500ng @200C  
Scan: 349(308-322) TIC=2200637 Base=61.9%FS #ions=553 RT=12.1  
2,2',4,4'-tetra BDE (BDE-47)

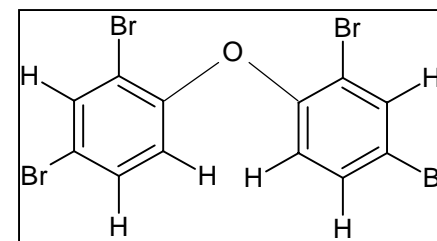
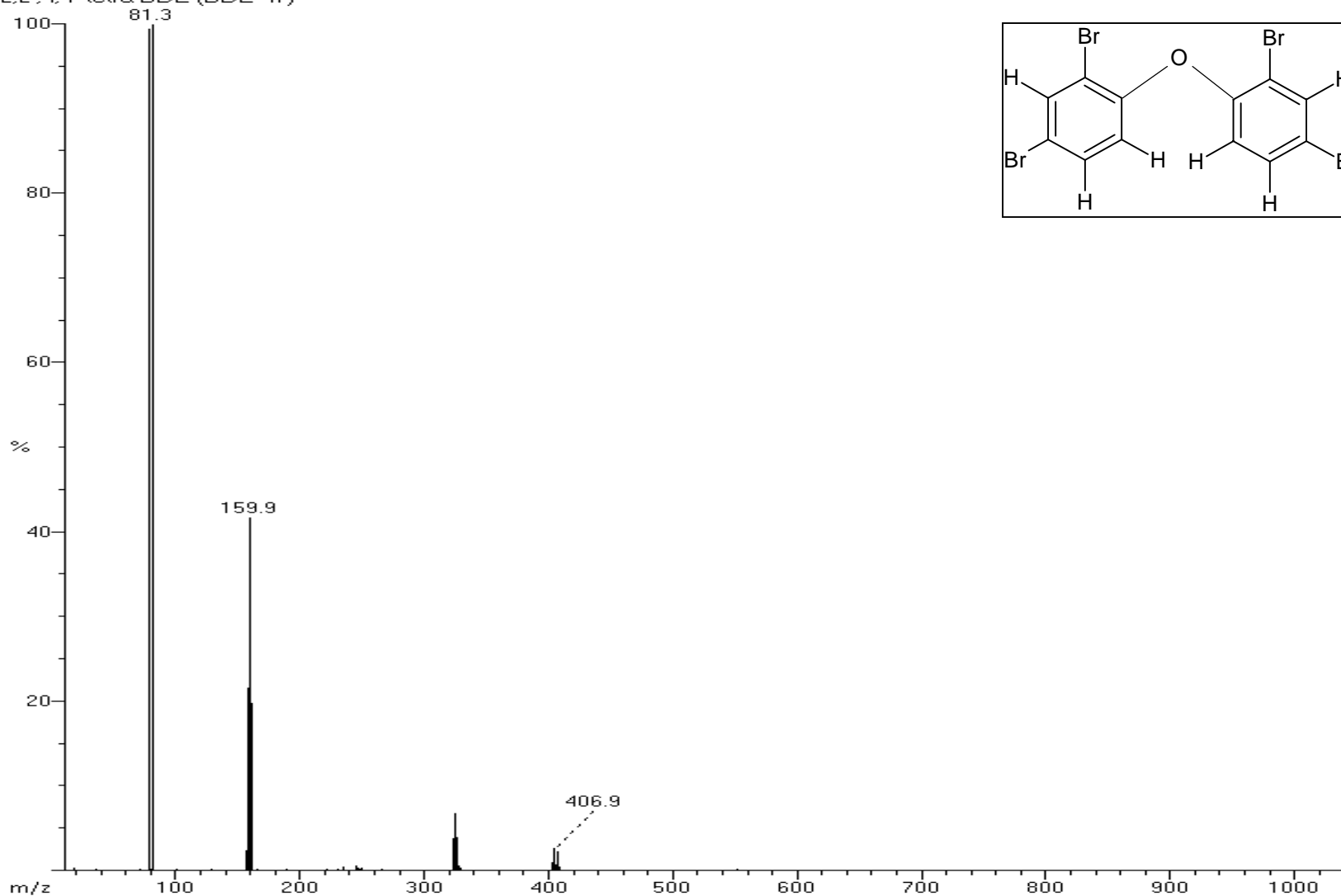

Mark J. La Guardia  
Virginia Institute of Marine Science  
College of William and Mary  
Gloucester Point, Virginia 23062

bde48 | bde48 1000pg  
Scan: 339(328-330) TIC=763304 Base=24.6%FS #ions=183 RT=11.9  
2,2',4,5-tetra BDE (BDE-48)

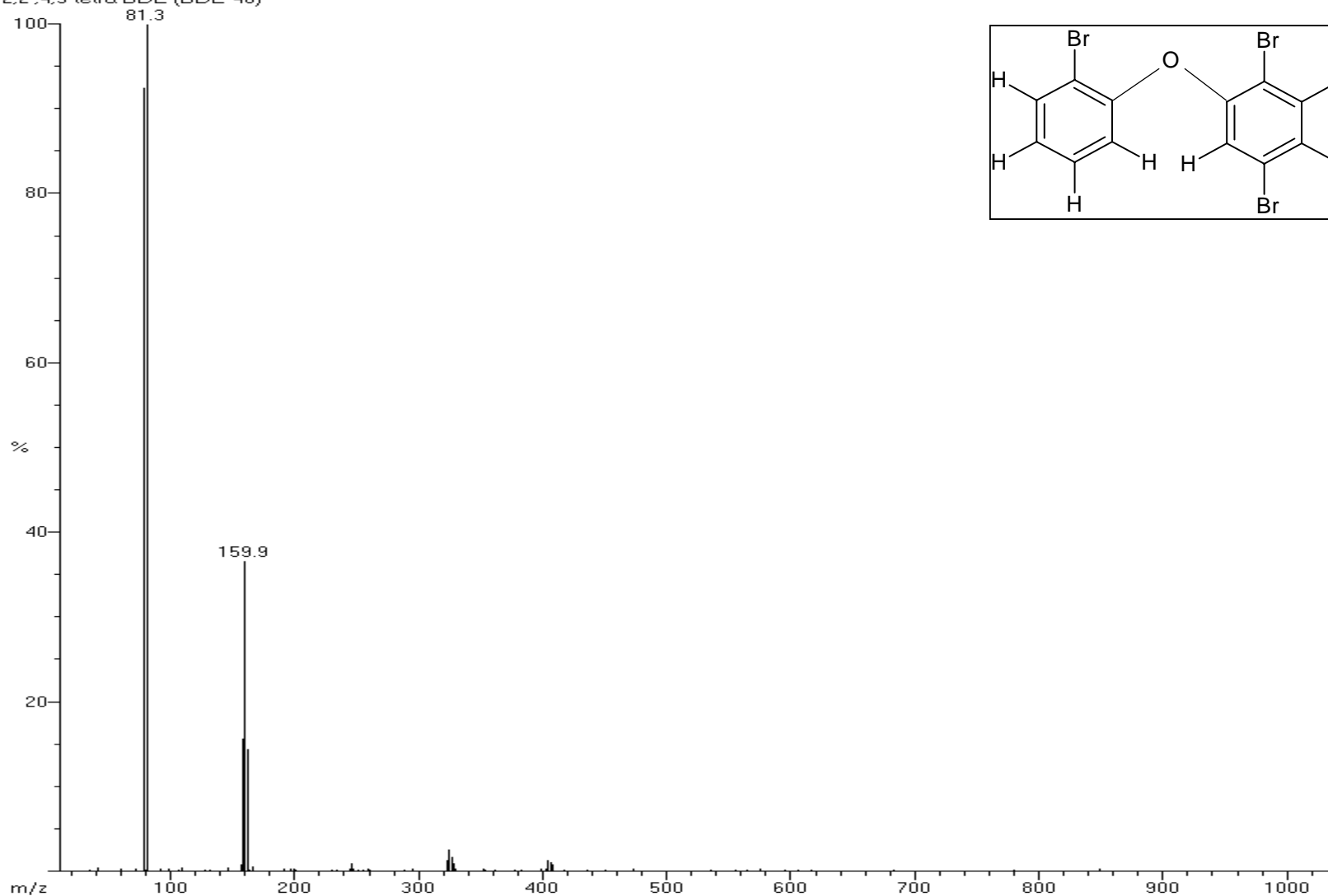

*Mark J. La Guardia*  
*Virginia Institute of Marine Science*  
*College of William and Mary*  
*Gloucester Point, Virginia 23062*

bdemxe500\_1000\_2500ng c | bdemxe 500/1000/2500ng @200C  
Scan: 335(315-329) TIC=2018825 Base=59.6%FS #ions=511 RT=11.82  
2,2',4,5'-tetra BDE (BDE-49)

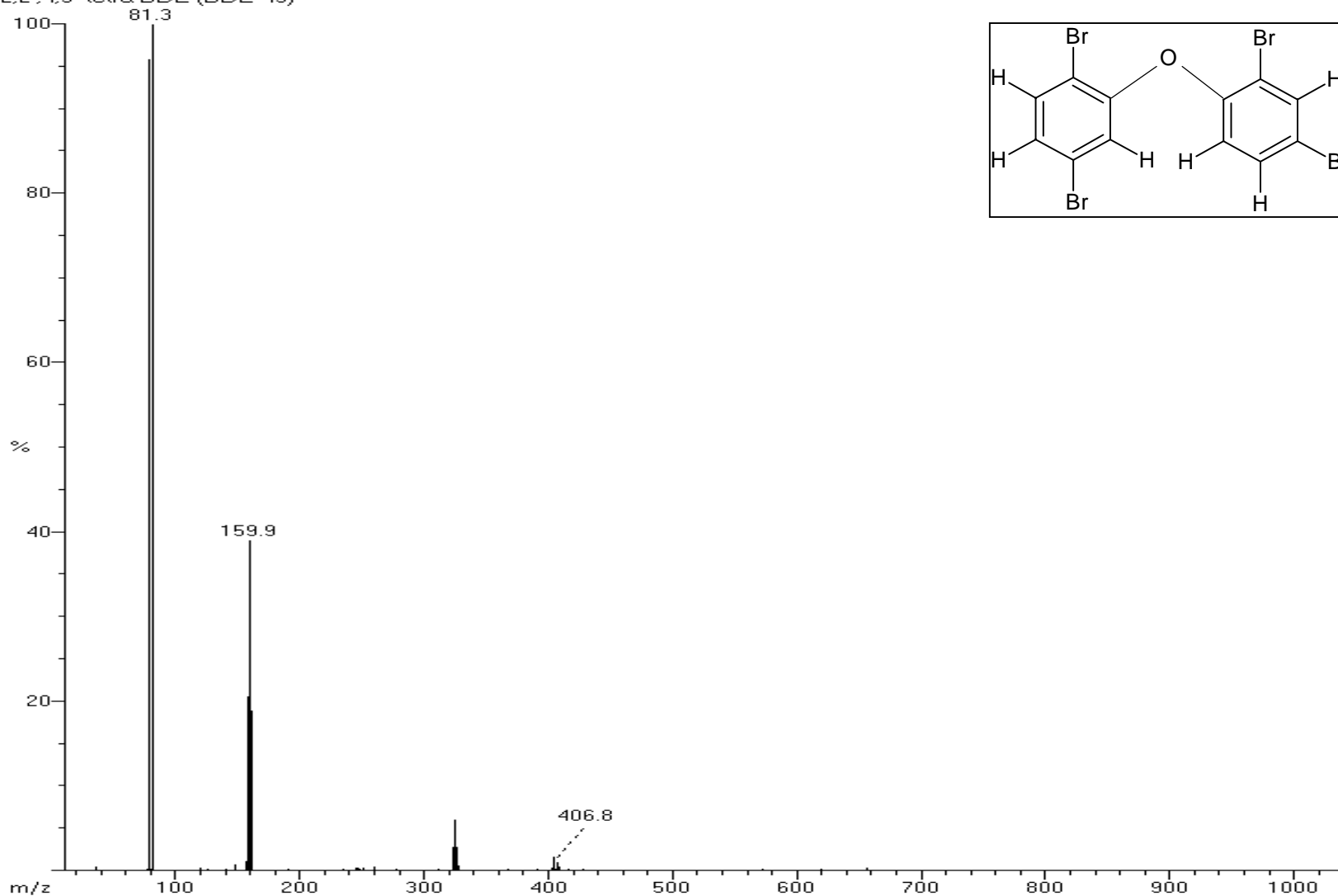

Mark J. La Guardia  
Virginia Institute of Marine Science  
College of William and Mary  
Gloucester Point, Virginia 23062

bde51 | bde51 1000pg  
Scan: 330(264-278) TIC=827408 Base=25.1%FS #ions=197 RT=11.72  
2,2',4,6'-tetra BDE (BDE-51)

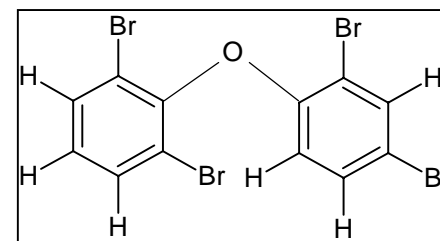
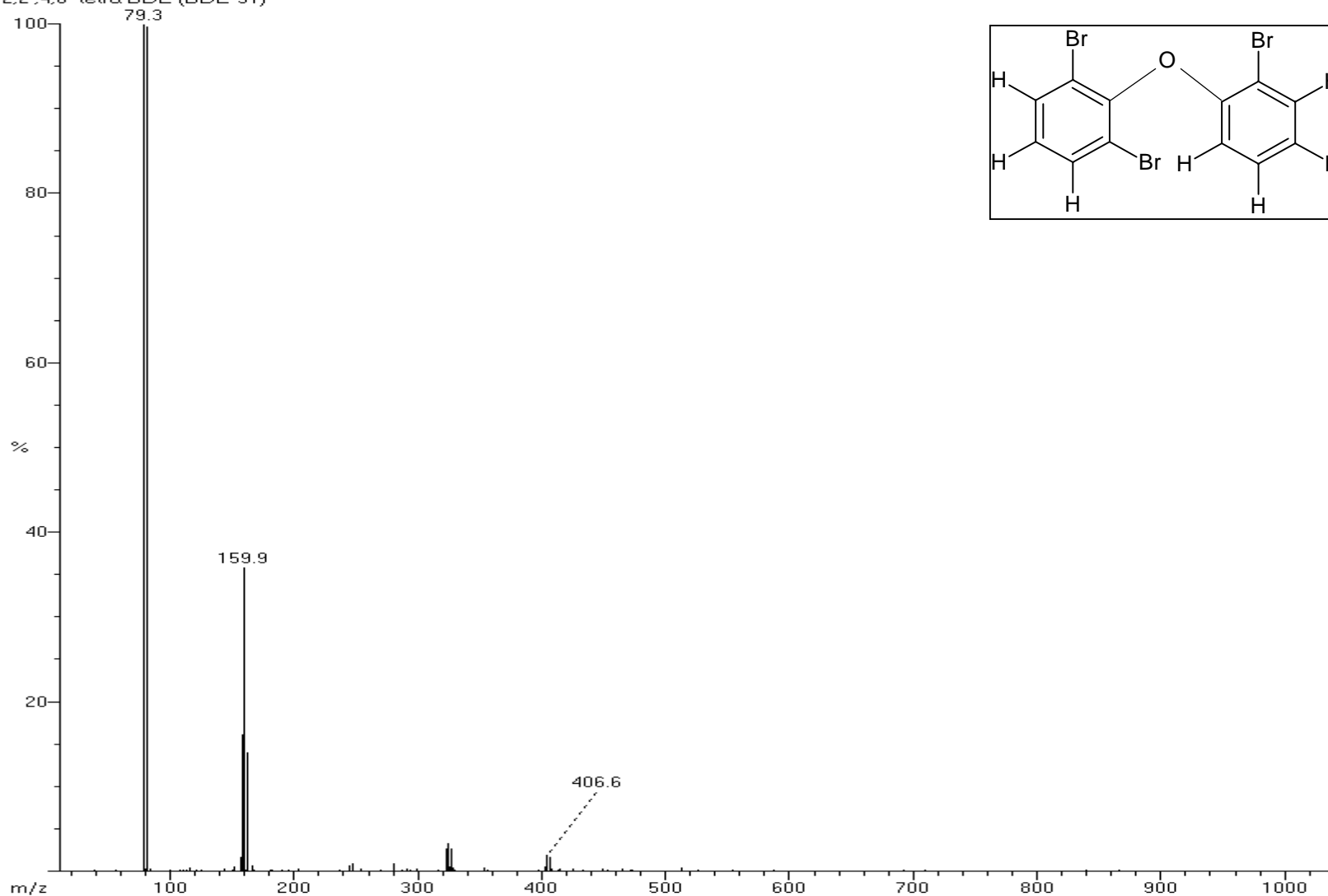

bdemxe500\_1000\_2500ng c | bdemxe 500/1000/2500ng @200C  
Scan: 363(308-322) TIC=1650767 Base=51.6%FS #ions=459 RT=12.38  
2,3',4,4'-tetra BDE (BDE-66)

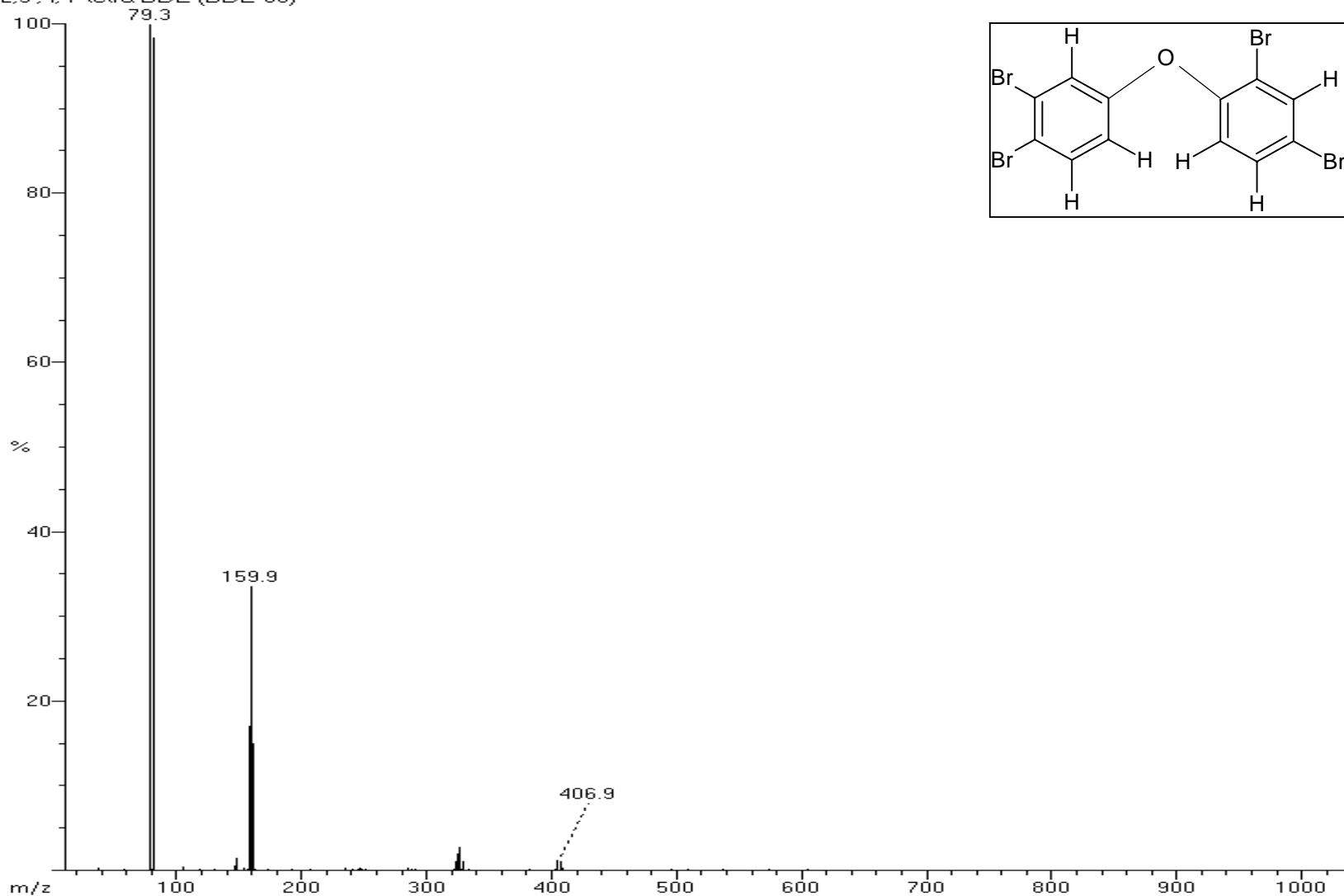

Mark J. La Guardia  
Virginia Institute of Marine Science  
College of William and Mary  
Gloucester Point, Virginia 23062



bde74 | bde74 450pg  
Scan: 358(308-322) TIC=471808 Base=14.9%FS #ions=151 RT=12.28  
2,4,4',5'-tetra BDE (BDE-74)

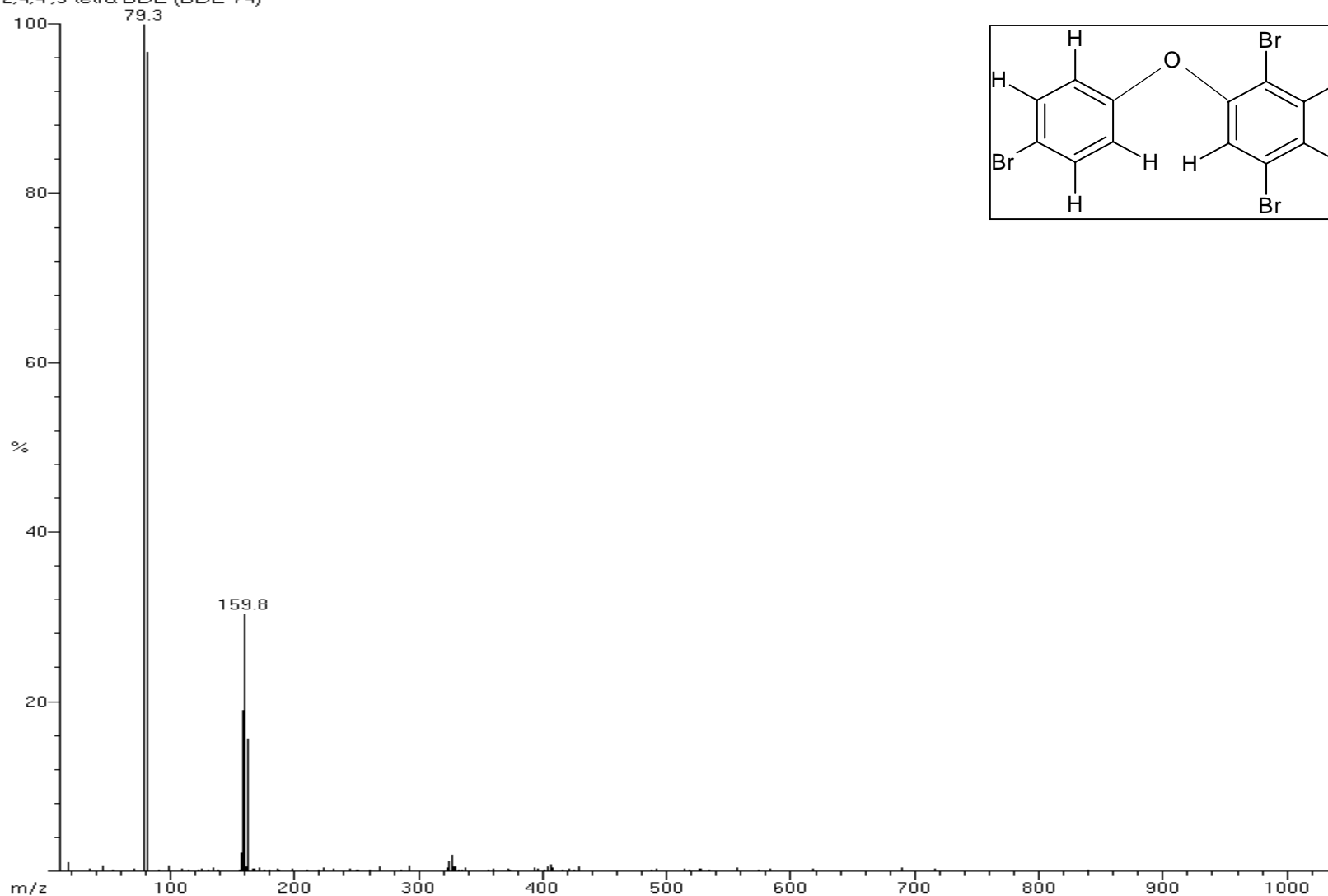

Mark J. La Guardia  
Virginia Institute of Marine Science  
College of William and Mary  
Gloucester Point, Virginia 23062

bde75 | bde75 450pg  
Scan: 327(296-310) TIC=1124870 Base=35.1%FS #ions=195 RT=11.65

2,4,4',6-tetra BDE (BDE-75)

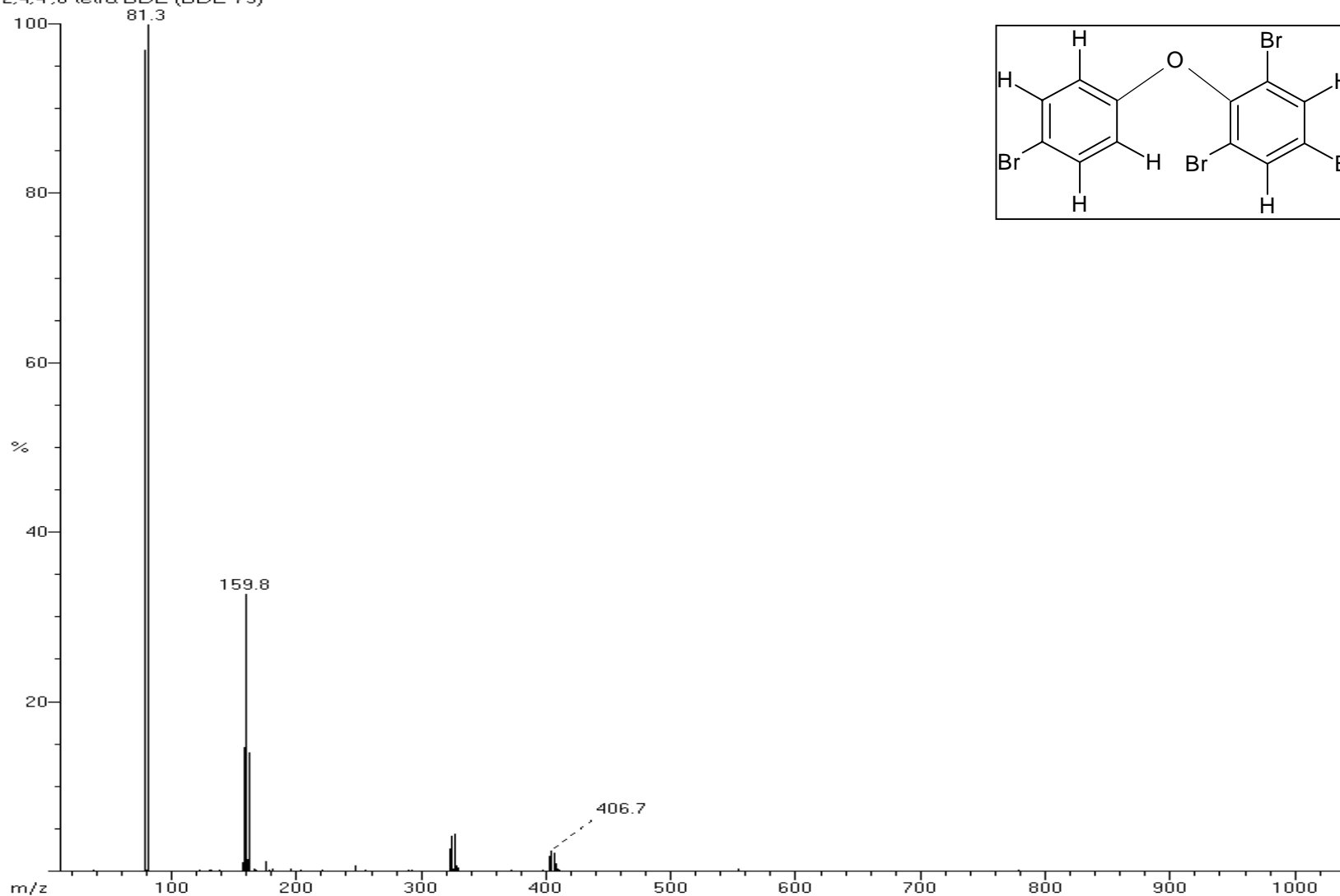

Mark J. La Guardia  
Virginia Institute of Marine Science  
College of William and Mary  
Gloucester Point, Virginia 23062

bde77 | bde77 400pg  
Scan: 383(313-327) TIC=1068846 Base=46.2%FS #ions=207 RT=12.78  
3,3',4,4'-tetra BDE (BDE-77)

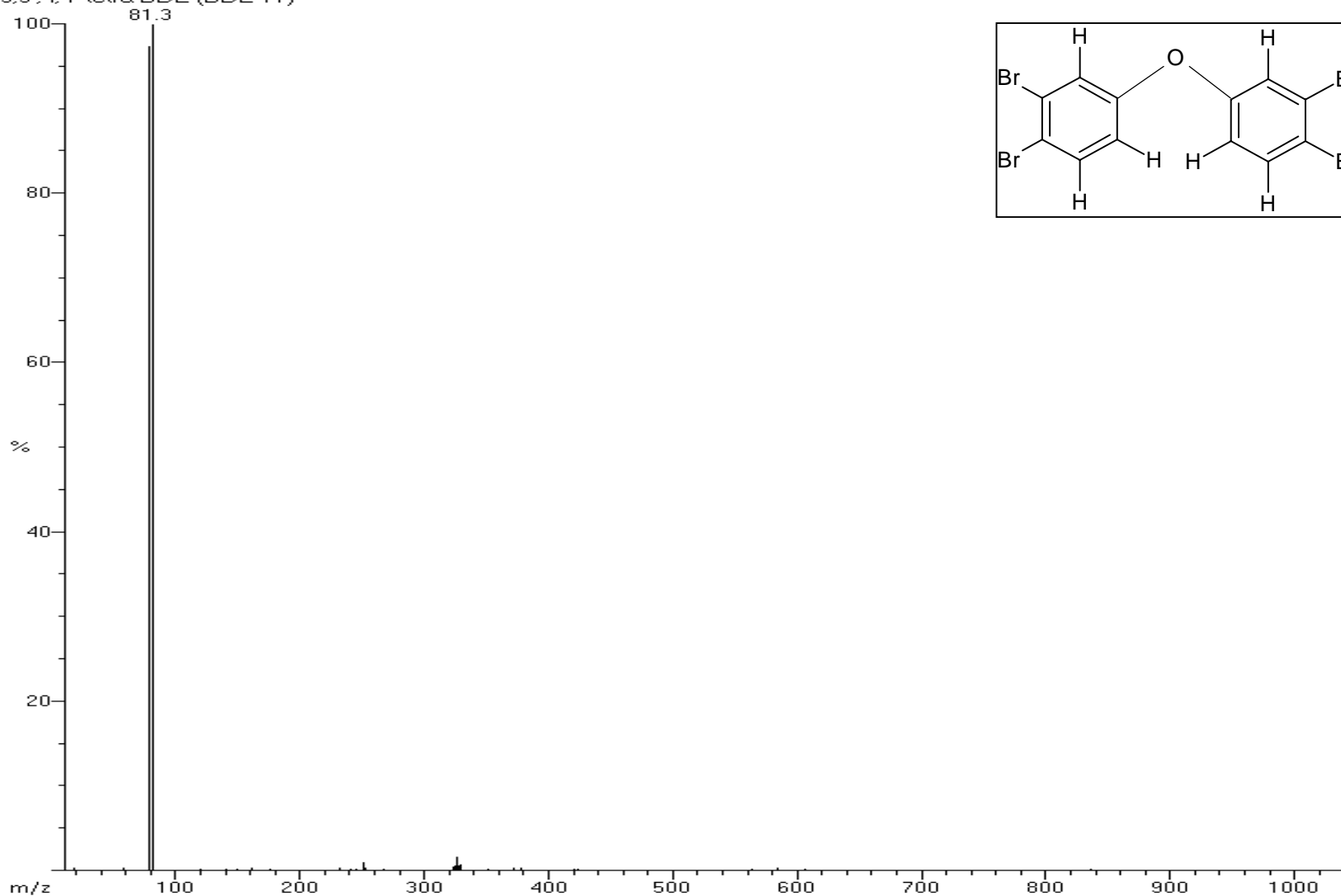

*Mark J. La Guardia*  
*Virginia Institute of Marine Science*  
*College of William and Mary*  
*Gloucester Point, Virginia 23062*

bdemxe500\_1000\_2500ng c | bdemxe 500/1000/2500ng @200C  
Scan: 473(400-414) TIC=1872931 Base=56.7%FS #ions=503 RT=14.63

2,2',3,4,4'-penta BDE (BDE-85)

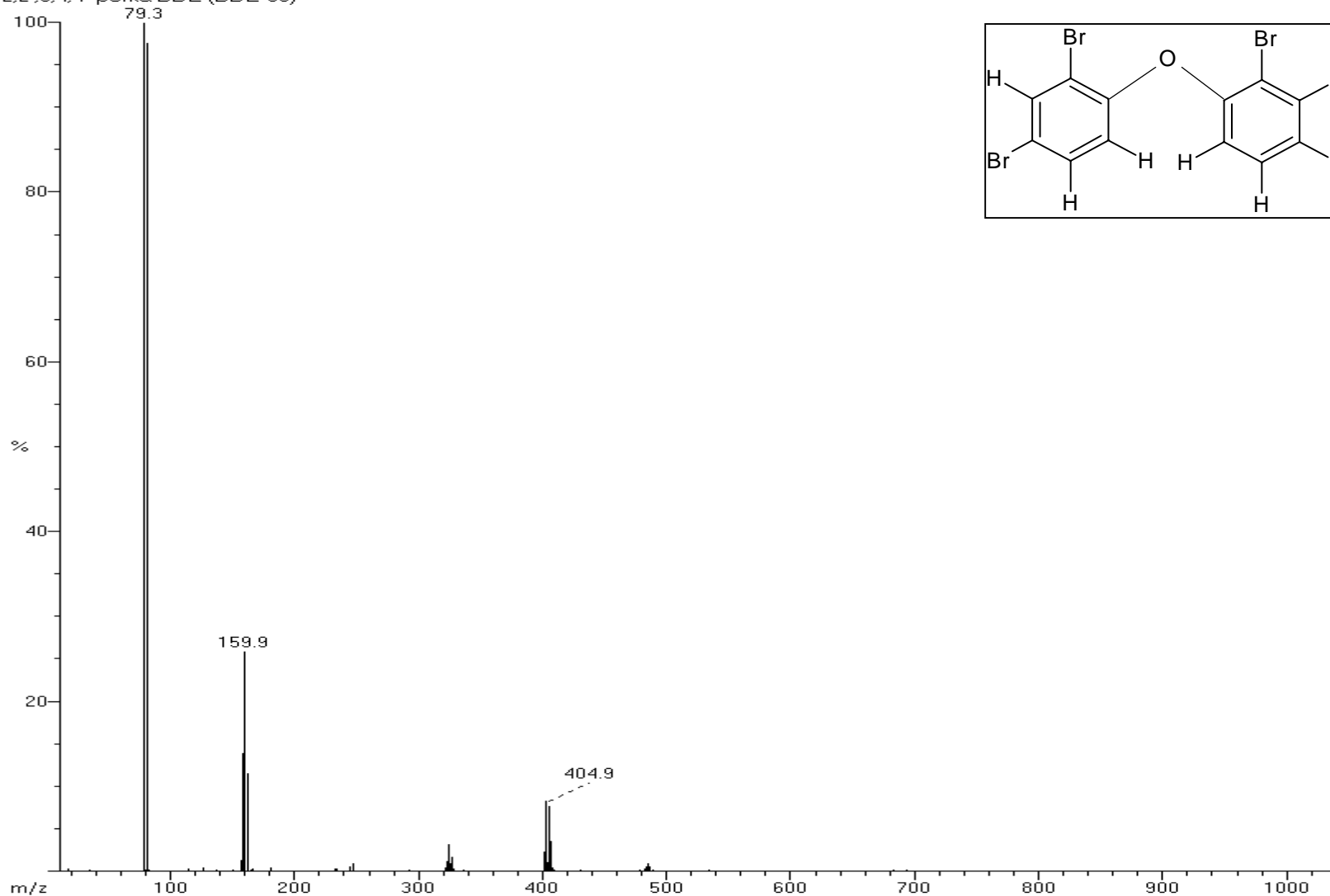

Mark J. La Guardia  
Virginia Institute of Marine Science  
College of William and Mary  
Gloucester Point, Virginia 23062

bde97 | bde97 450pg  
Scan: 457(400-414) TIC=708352 Base=24.1%FS #ions=226 RT=14.3  
2,2',3',4,5-penta BDE (BDE-97)

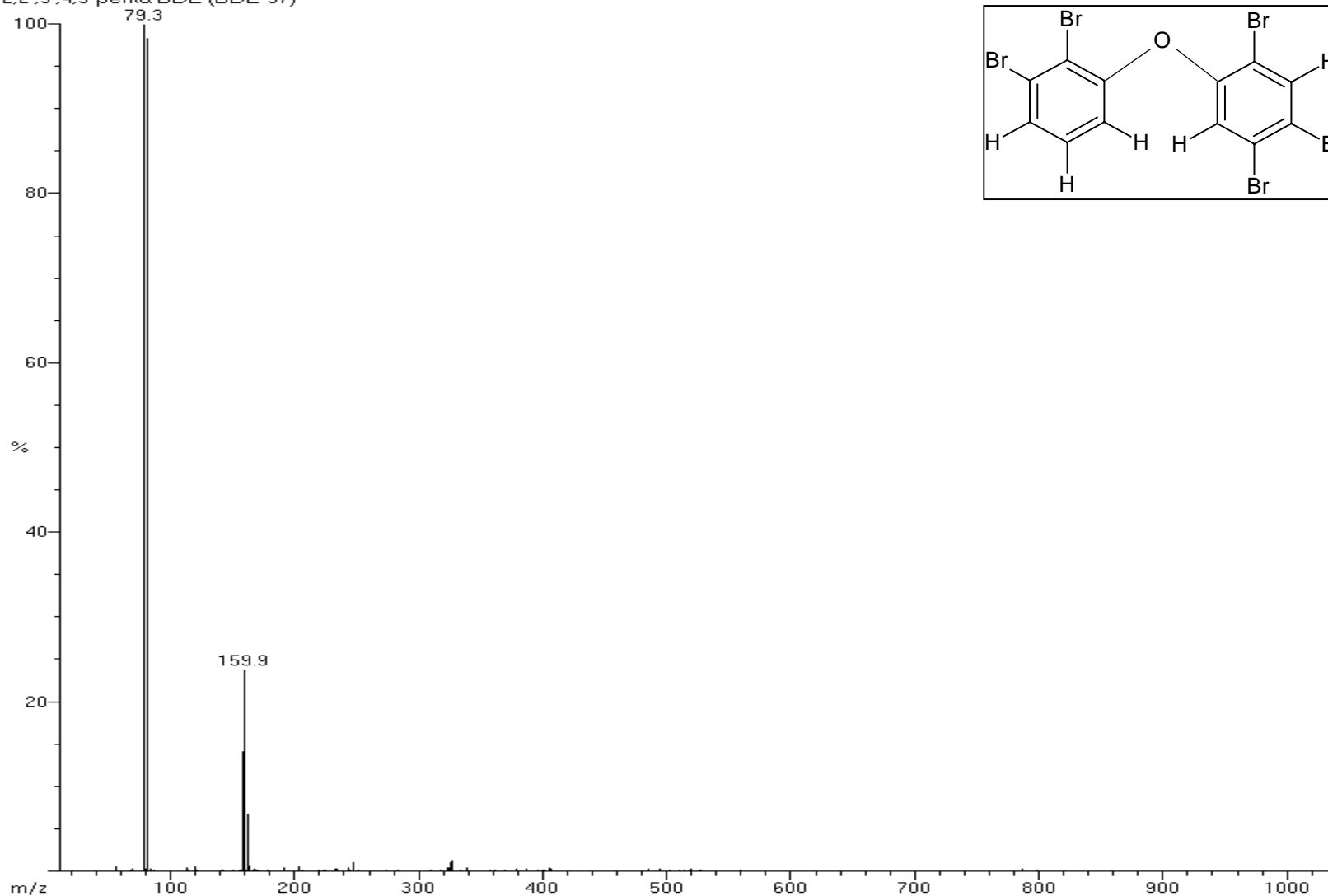

*Mark J. La Guardia*  
*Virginia Institute of Marine Science*  
*College of William and Mary*  
*Gloucester Point, Virginia 23062*

bdemxe500\_1000\_2500ng c | bdemxe 500/1000/2500ng @200C  
Scan: 439(400-414) TIC=1885342 Base=56.1%FS #ions=516 RT=13.93  
2,2',4,4',5-penta BDE (BDE-99)

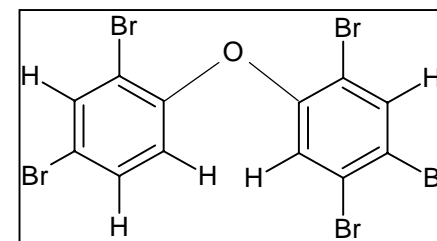
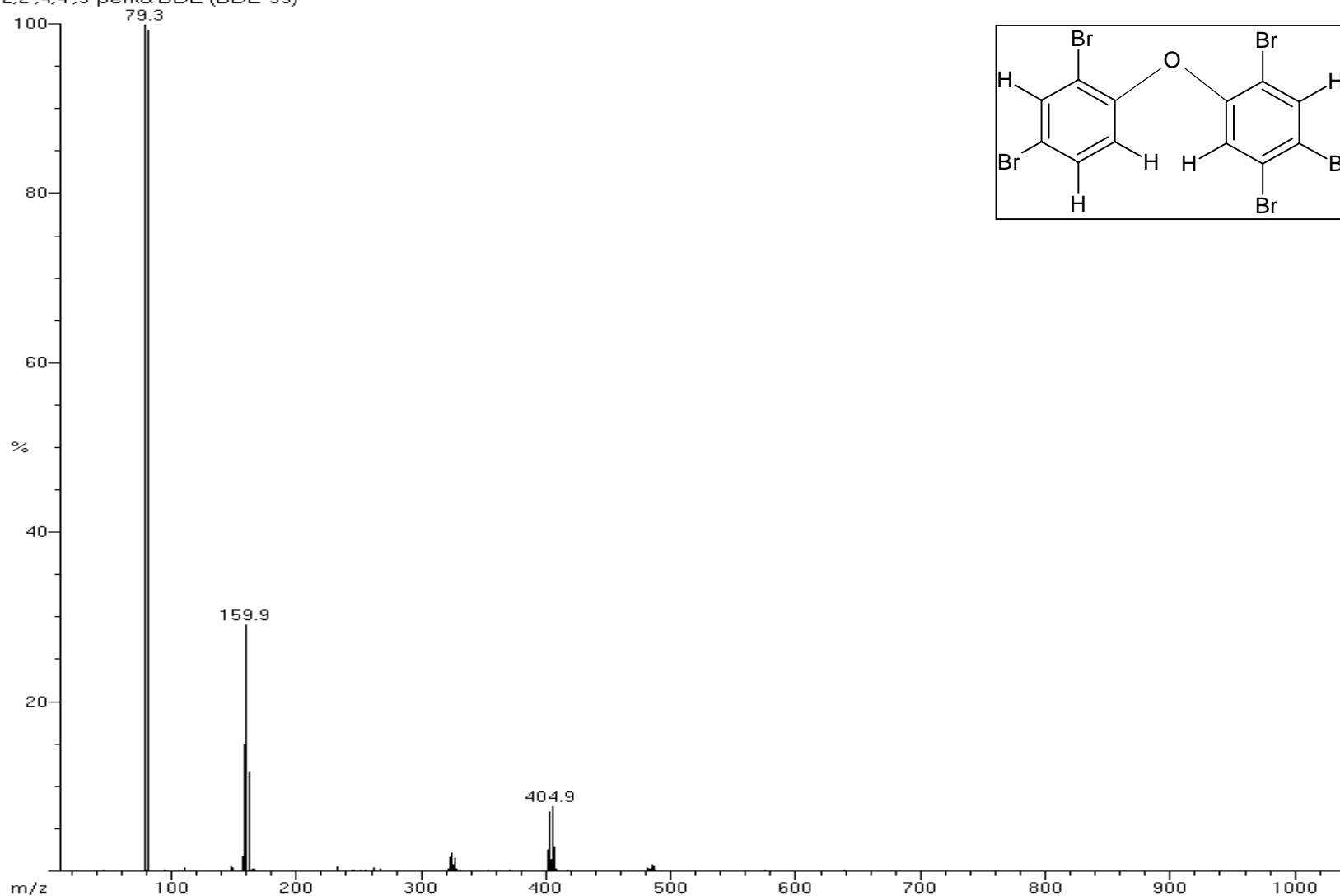

Mark J. La Guardia  
Virginia Institute of Marine Science  
College of William and Mary  
Gloucester Point, Virginia 23062

bdemxe500\_1000\_2500ng c | bdemxe 500/1000/2500ng @200C  
Scan: 418(400-414) TIC=2475800 Base=61%FS #ions=528 RT=13.5  
2,2',4,4',6-penta BDE (BDE-100)

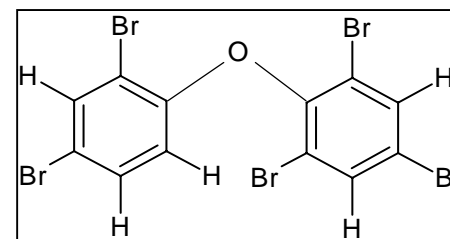
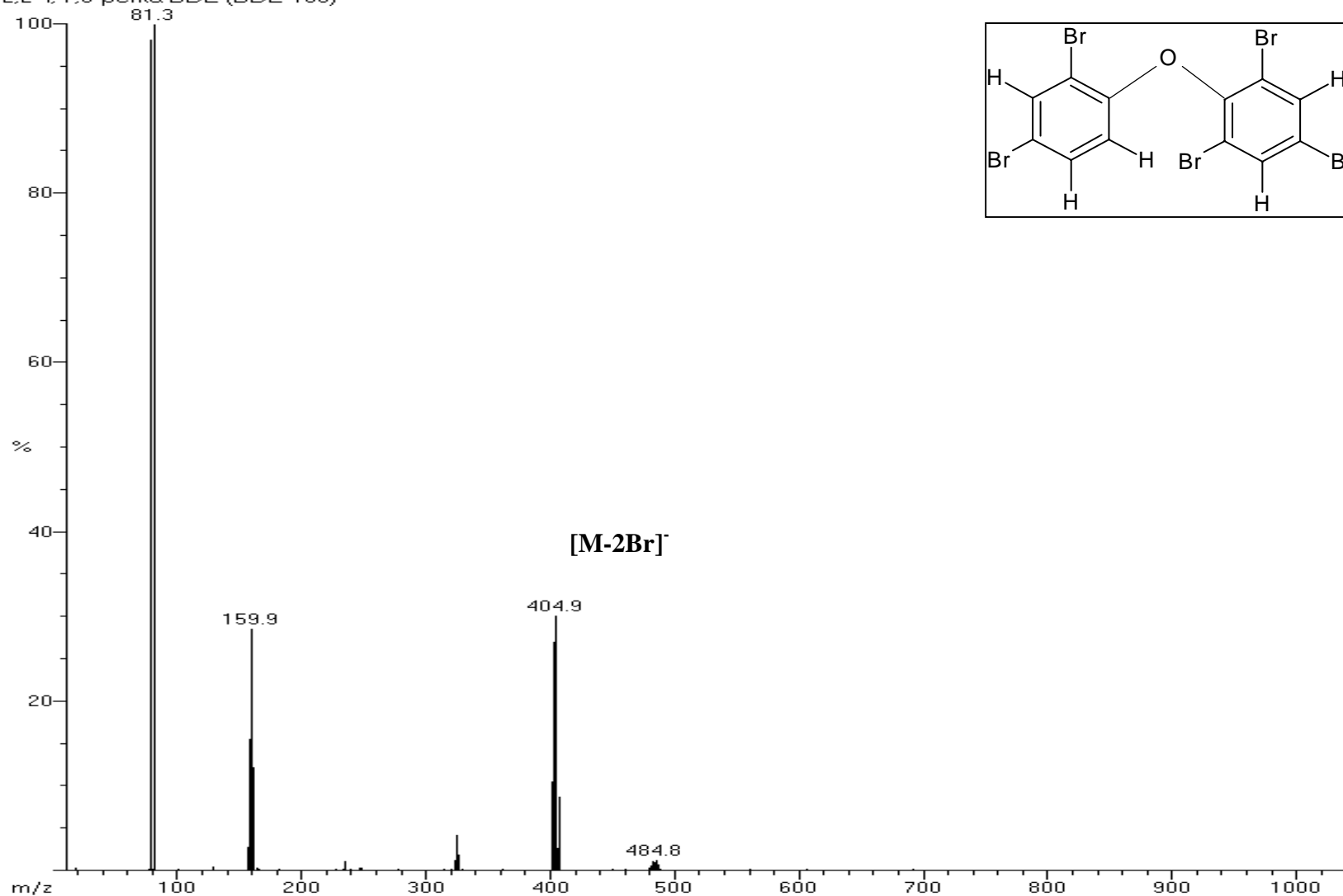

Mark J. La Guardia  
Virginia Institute of Marine Science  
College of William and Mary  
Gloucester Point, Virginia 23062

bde101 | bde101 450pg  
Scan: 424(354-368) TIC=1211230 Base=38.5%FS #ions=255 RT=13.63  
2,2',4,5,5'-penta BDE (BDE-101)

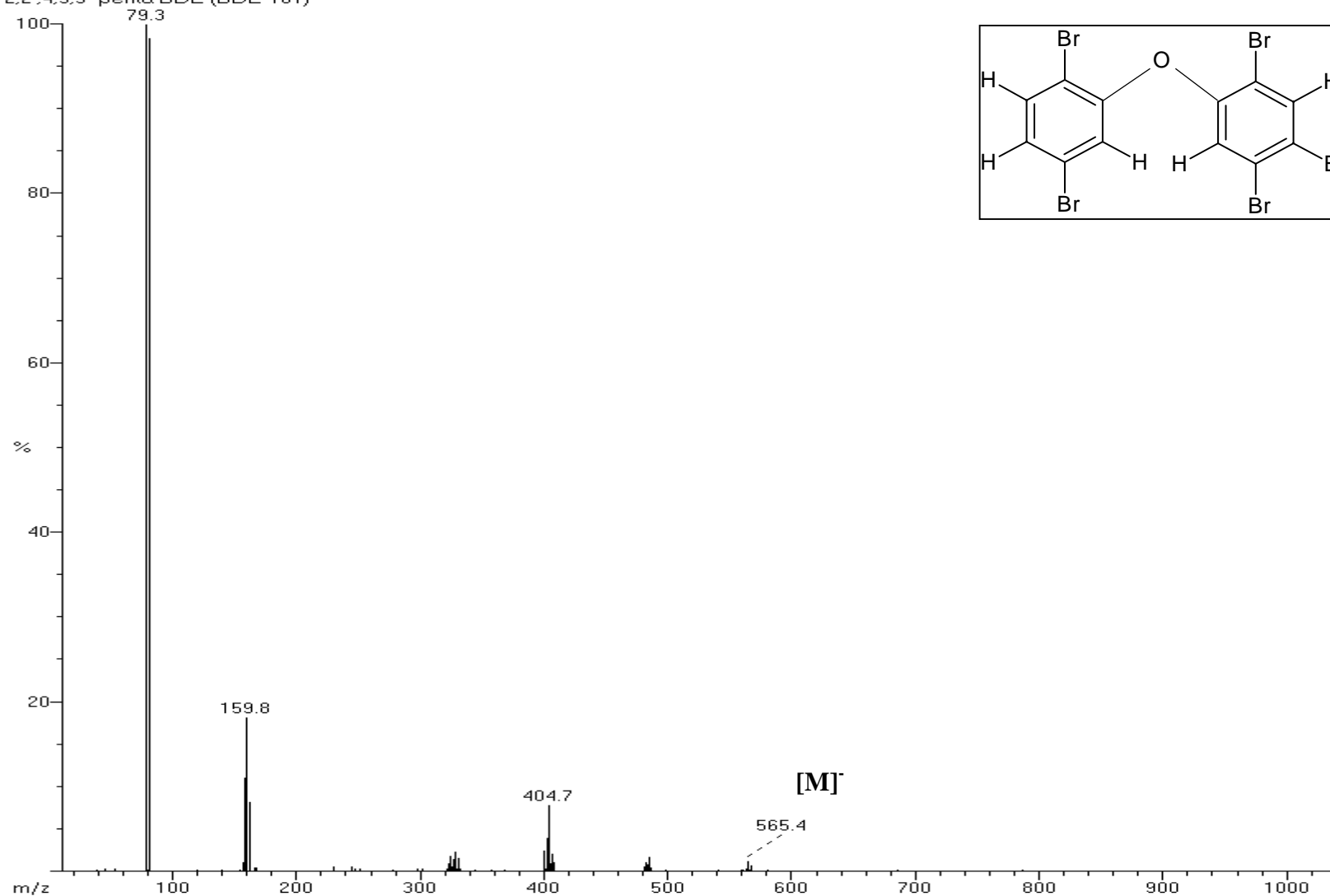

Mark J. La Guardia  
Virginia Institute of Marine Science  
College of William and Mary  
Gloucester Point, Virginia 23062



bde102 | bde102 1000pg  
Scan: 411(344-358) TIC=2191556 Base=67%FS #ions=310 RT=13.37  
2,2',4,5,6'-penta BDE (BDE-102)

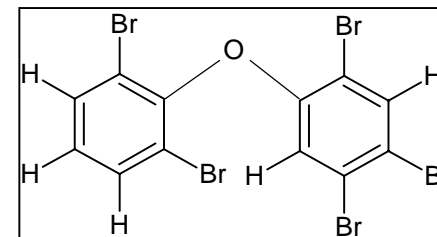
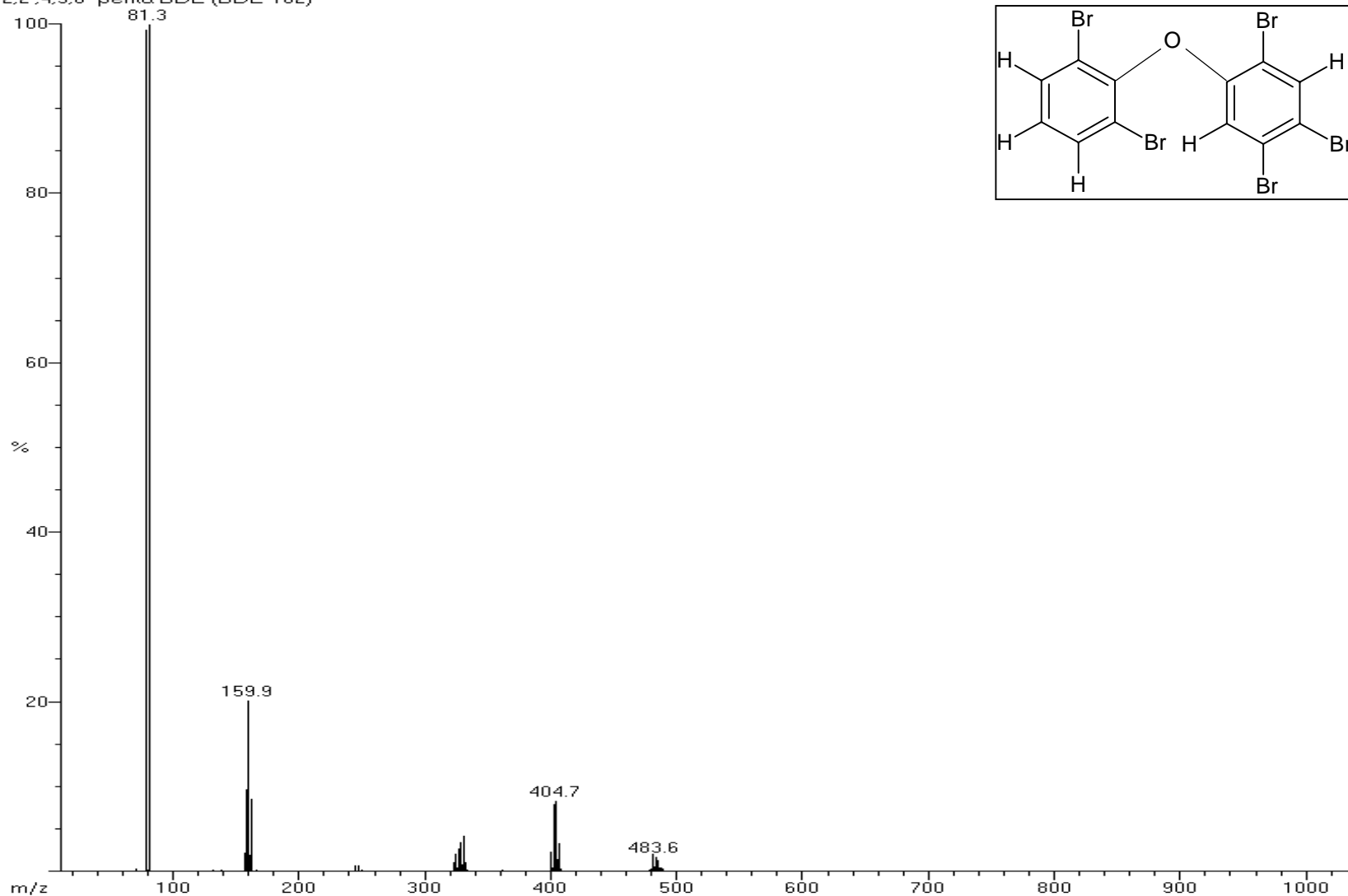

Mark J. La Guardia  
Virginia Institute of Marine Science  
College of William and Mary  
Gloucester Point, Virginia 23062

bde116 | bde116 450pg  
Scan: 444(425-439) TIC=2453787 Base=75.6%FS #ions=510 RT=14.03  
2,3,4,5,6-penta BDE (BDE-116)

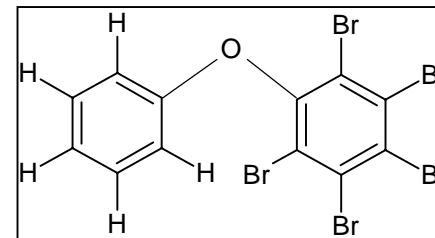
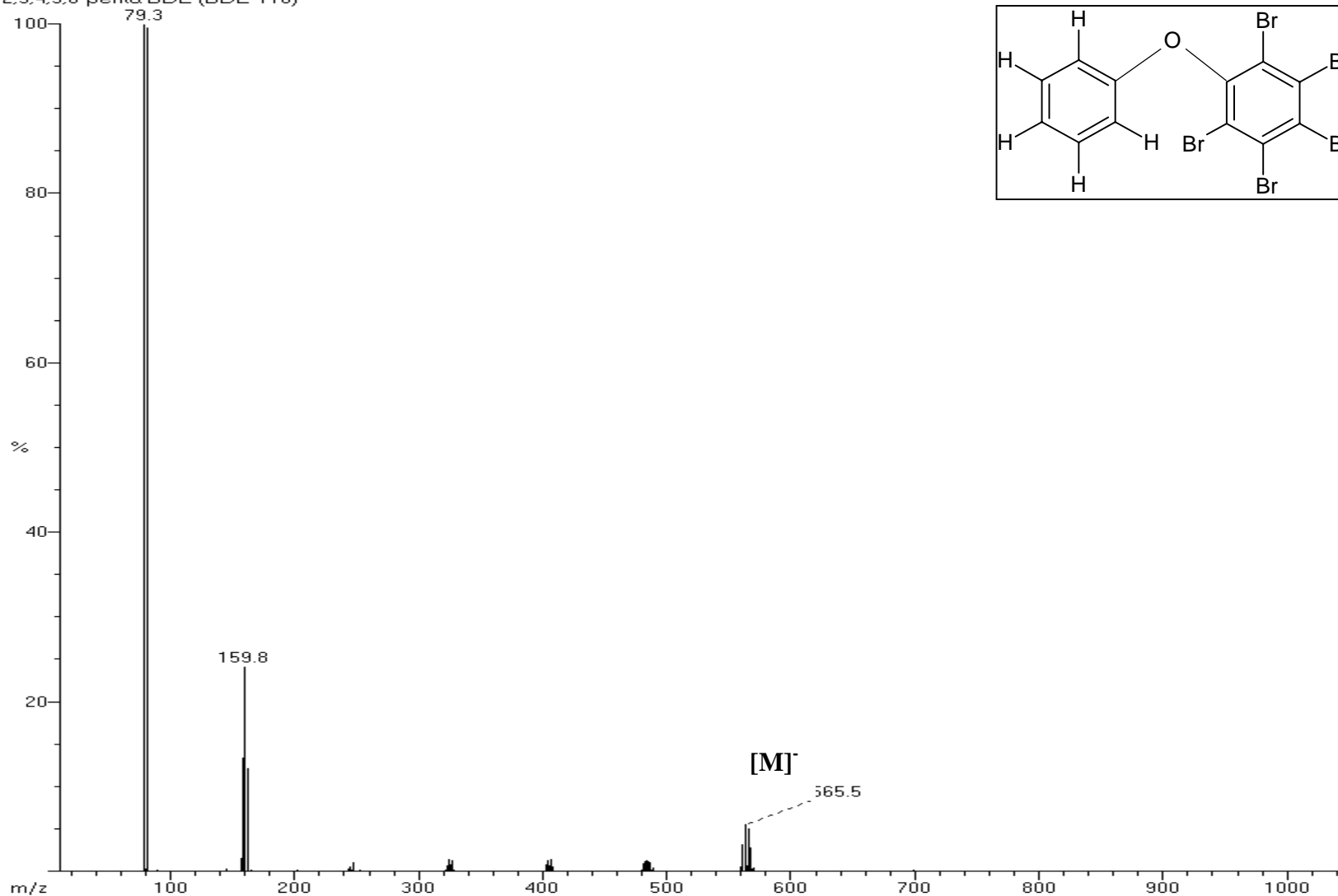

Mark J. La Guardia  
Virginia Institute of Marine Science  
College of William and Mary  
Gloucester Point, Virginia 23062

bde118 | bde118 5000pg  
Scan: 457(428-442) TIC=2508777 Base=76.7%FS #ions=1048 RT=14.3  
2,3',4,4',5-penta BDE (BDE-118)

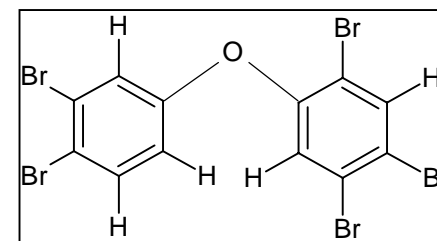
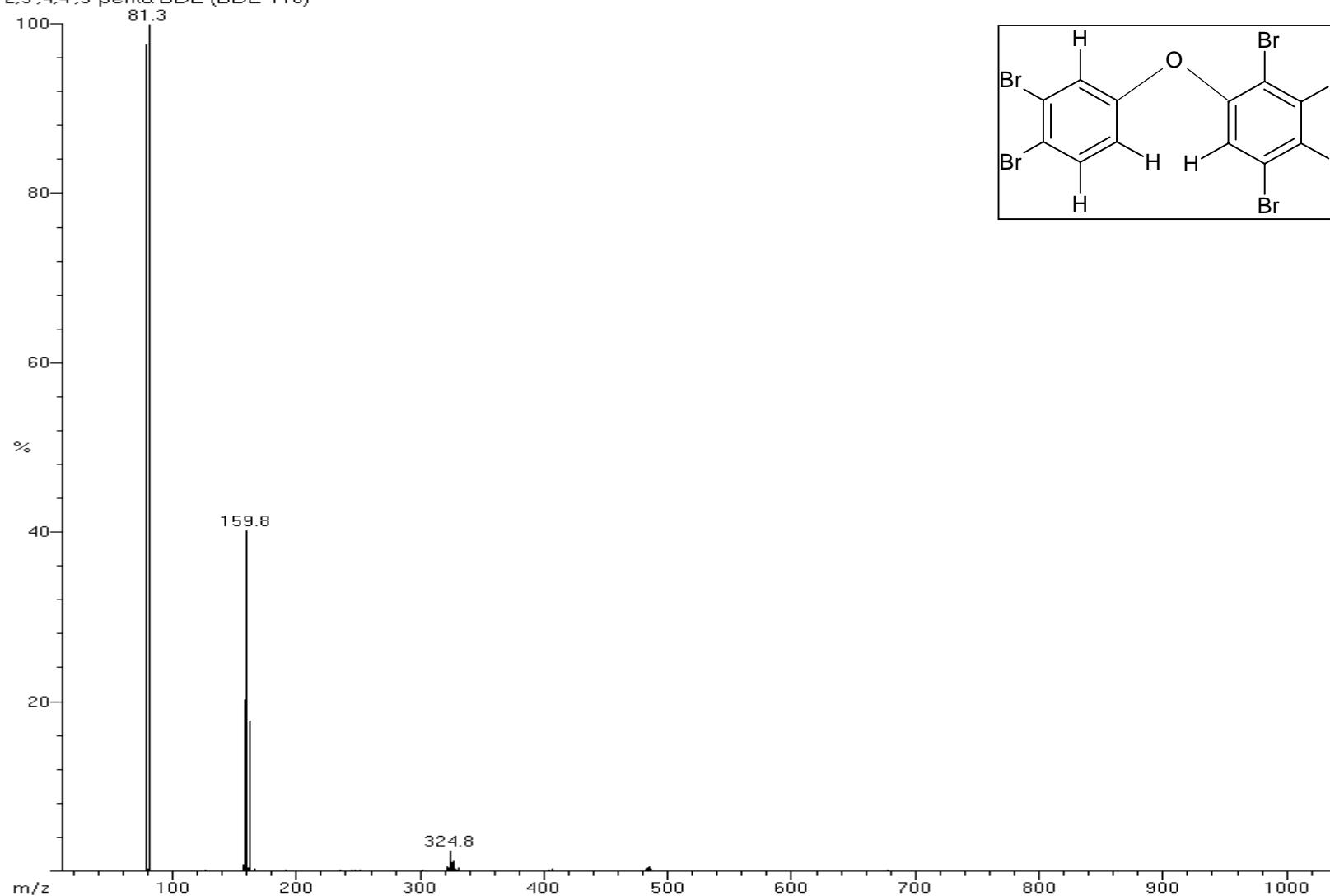

*Mark J. La Guardia*  
*Virginia Institute of Marine Science*  
*College of William and Mary*  
*Gloucester Point, Virginia 23062*

bde119 | bde119 400pg  
Scan: 426(365-379) TIC=2058159 Base=64.6%FS #ions=487 RT=13.67  
2,3',4,4',6-penta BDE (BDE-119)

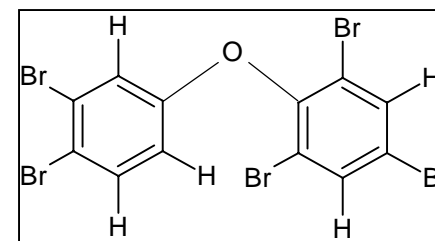
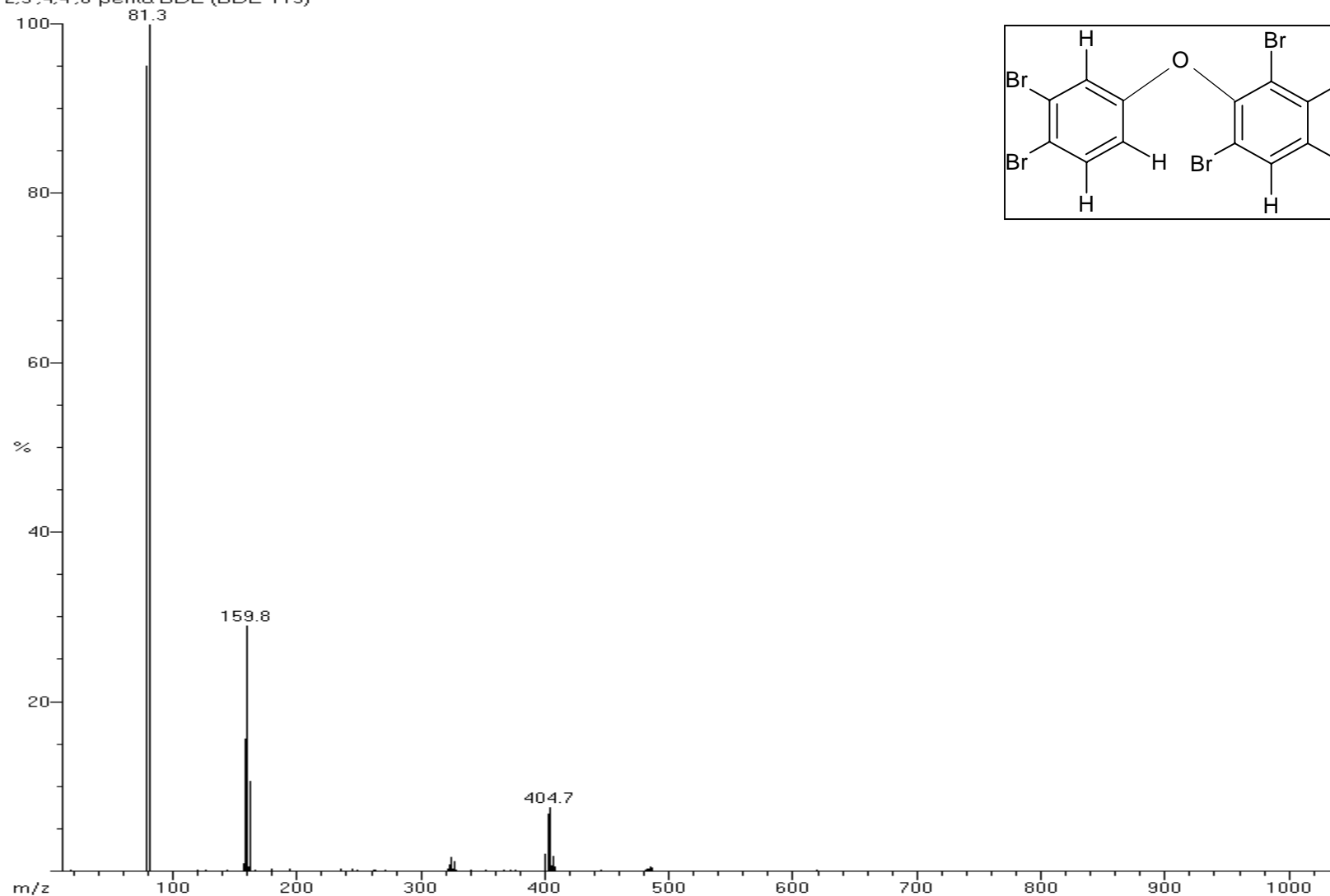

*Mark J. La Guardia*  
*Virginia Institute of Marine Science*  
*College of William and Mary*  
*Gloucester Point, Virginia 23062*

bde120 | bde120 450pg  
Scan: 426(406-420) TIC=2330130 Base=68.6%FS #ions=521 RT=13.67  
2,3',4,5,5'-penta BDE (BDE-120)

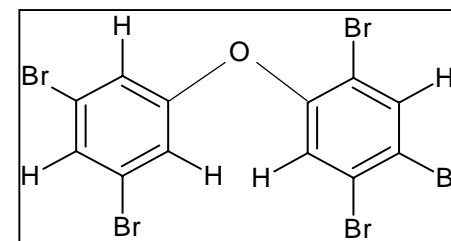
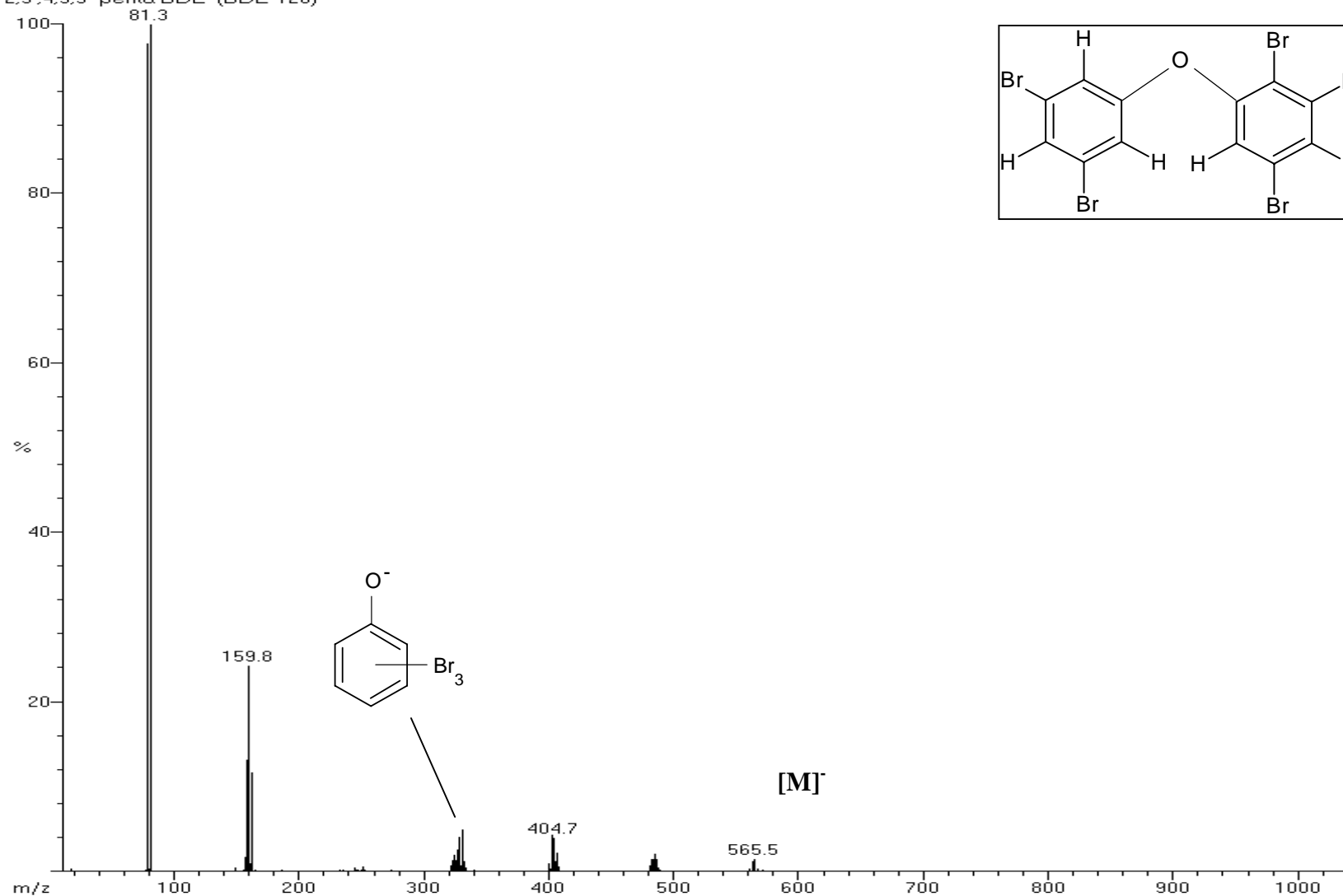

Mark J. La Guardia  
Virginia Institute of Marine Science  
College of William and Mary  
Gloucester Point, Virginia 23062

bdemxe500\_1000\_2500ng c | bdemxe 500/1000/2500ng @200C  
Scan: 480(450-464) TIC=1442400 Base=56.7%FS #ions=499 RT=14.77

3,3',4,4',5-penta BDE (BDE-126)

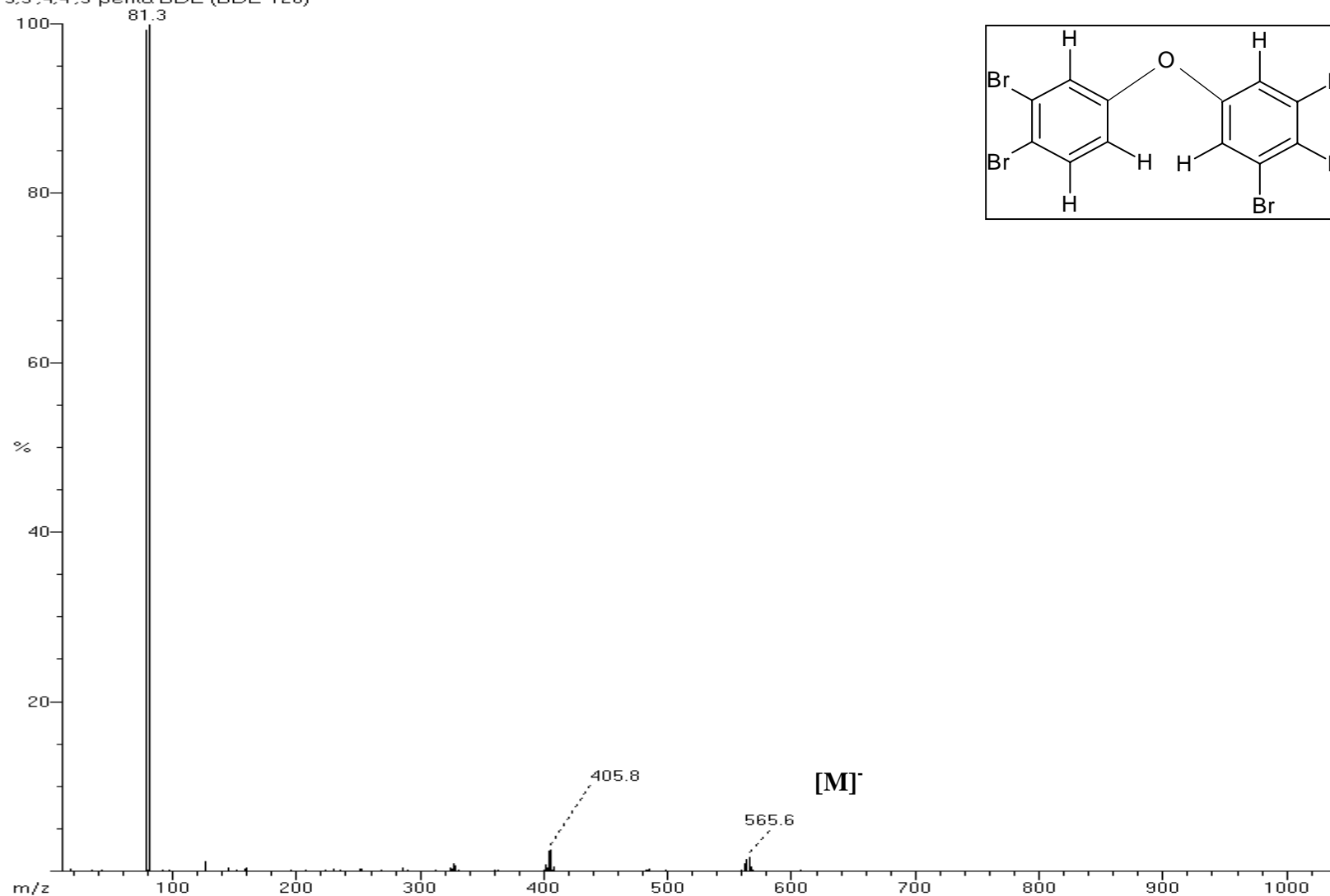

Mark J. La Guardia  
Virginia Institute of Marine Science  
College of William and Mary  
Gloucester Point, Virginia 23062

bde128 | bde128 450pg  
Scan: 593(637-651) TIC=1226938 Base=39.9%FS #ions=412 RT=17.08  
2,2',3,3',4,4'-hexa BDE (BDE-128)

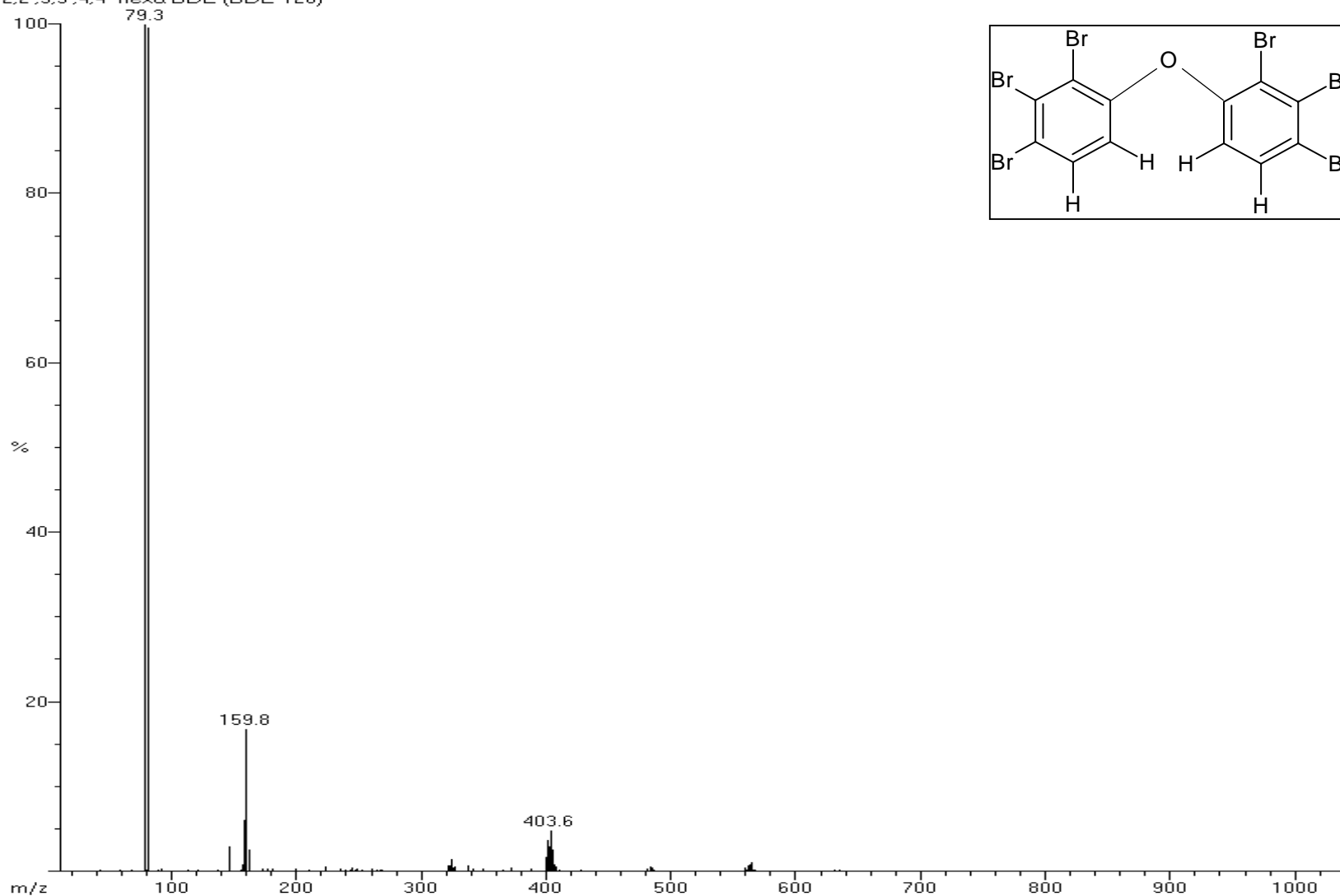

Mark J. La Guardia  
Virginia Institute of Marine Science  
College of William and Mary  
Gloucester Point, Virginia 23062

bdemxe500\_1000\_2500ng c | bdemxe 500/1000/2500ng @200C  
Scan: 555(503-517) TIC=2754172 Base=68.5%FS #ions=658 RT=16.3  
2,2',3,4,4',5'-hexa BDE (BDE-138)

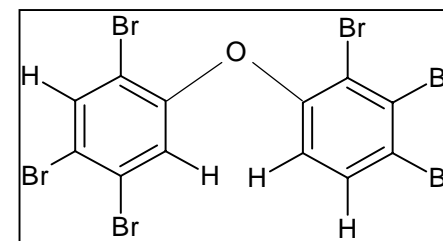
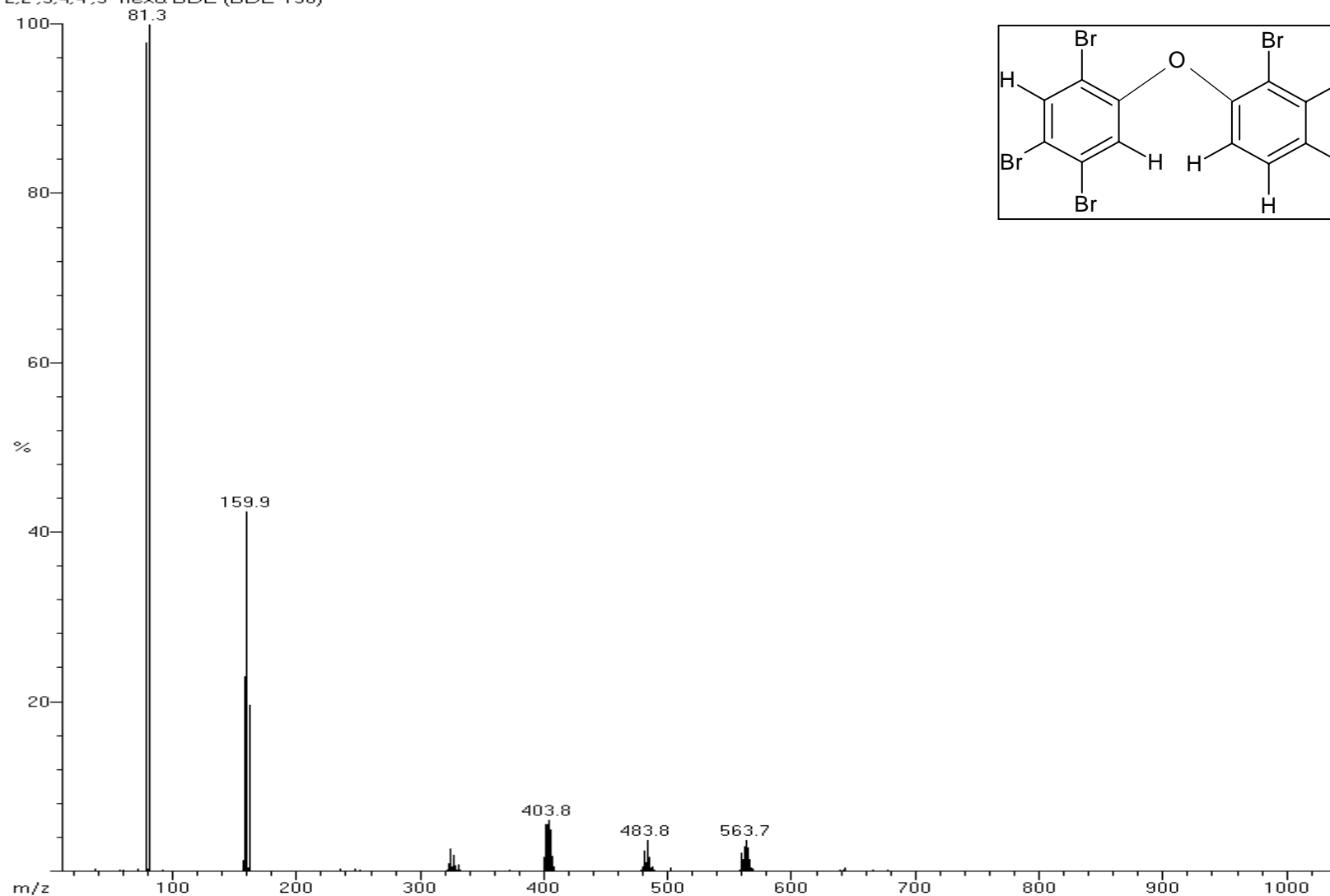

Mark J. La Guardia  
Virginia Institute of Marine Science  
College of William and Mary  
Gloucester Point, Virginia 23062



bde144 | bde144 450pg  
Scan: 502(446-460) TIC=2885828 Base=69.1%FS #ions=583 RT=15.22  
2,2',3,4,5',6-hexa BDE (BDE-144)

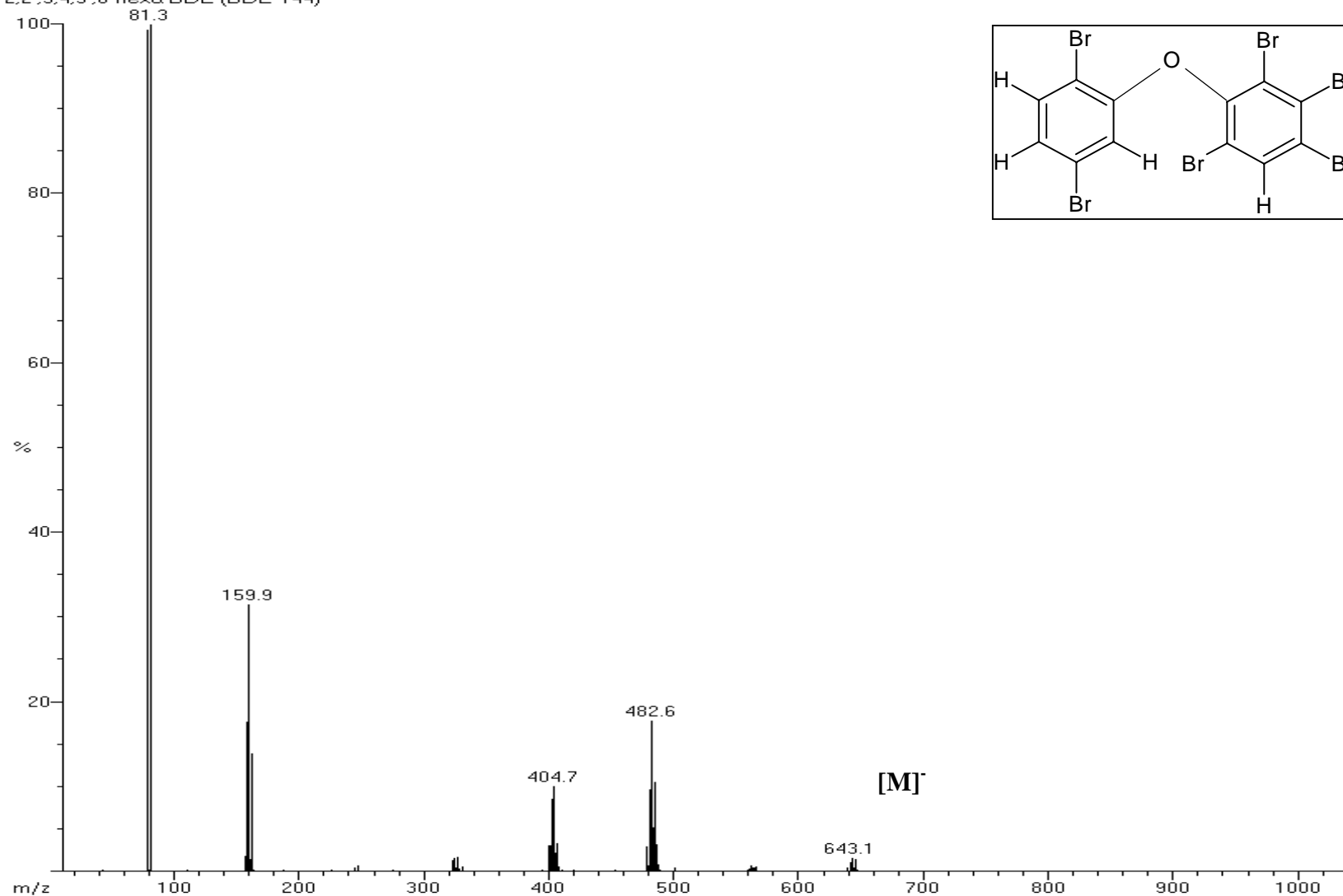

Mark J. La Guardia  
Virginia Institute of Marine Science  
College of William and Mary  
Gloucester Point, Virginia 23062

bdemxe500\_1000\_2500ng c | bdemxe 500/1000/2500ng @200C  
Scan: 520(450-464) TIC=4220576 Base=76.5%FS #ions=856 RT=15.58

2,2',4,4',5,5'-hexa BDE (BDE-153)

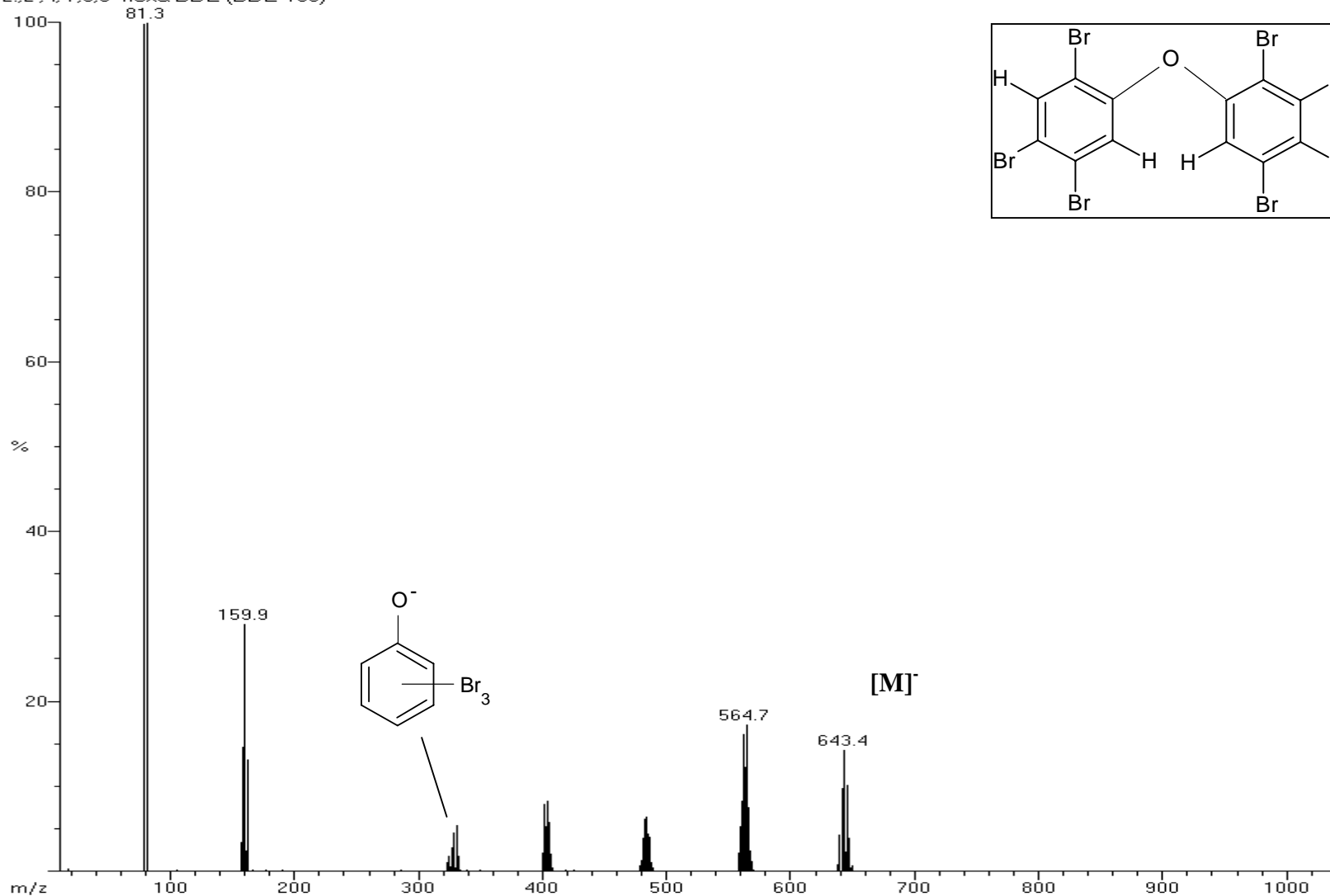

Mark J. La Guardia  
Virginia Institute of Marine Science  
College of William and Mary  
Gloucester Point, Virginia 23062

bdemxe500\_1000\_2500ng.c | bdemxe 500/1000/2500ng @200C  
Scan: 493(450-464) TIC=4971639 Base=74.8%FS #ions=1143 RT=15.03  
2,2',4,4',5,6'-hexa BDE (BDE-154)

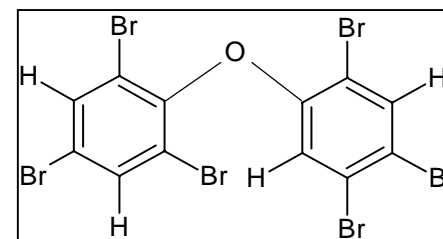
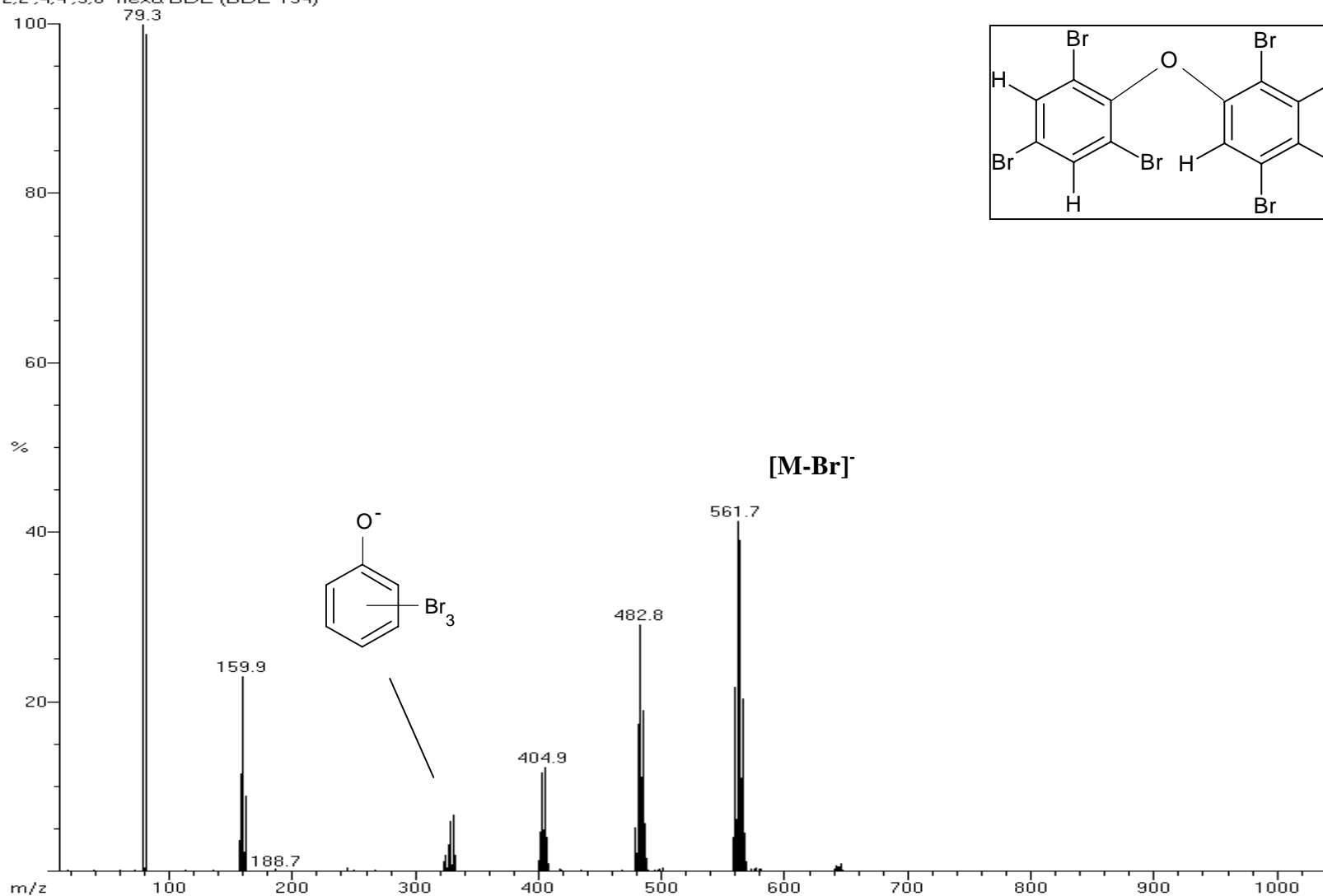

Mark J. La Guardia  
Virginia Institute of Marine Science  
College of William and Mary  
Gloucester Point, Virginia 23062

bde155 | bde155 450pg  
Scan: 478(451-465) TIC=4345652 Base=70.3%FS #ions=704 RT=14.73  
2,2',4,4',6,6'-hexa BDE (BDE-155)

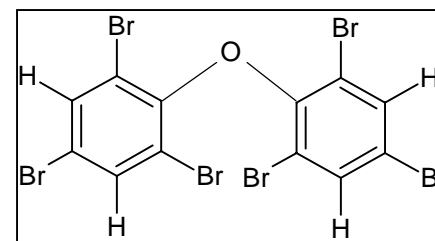
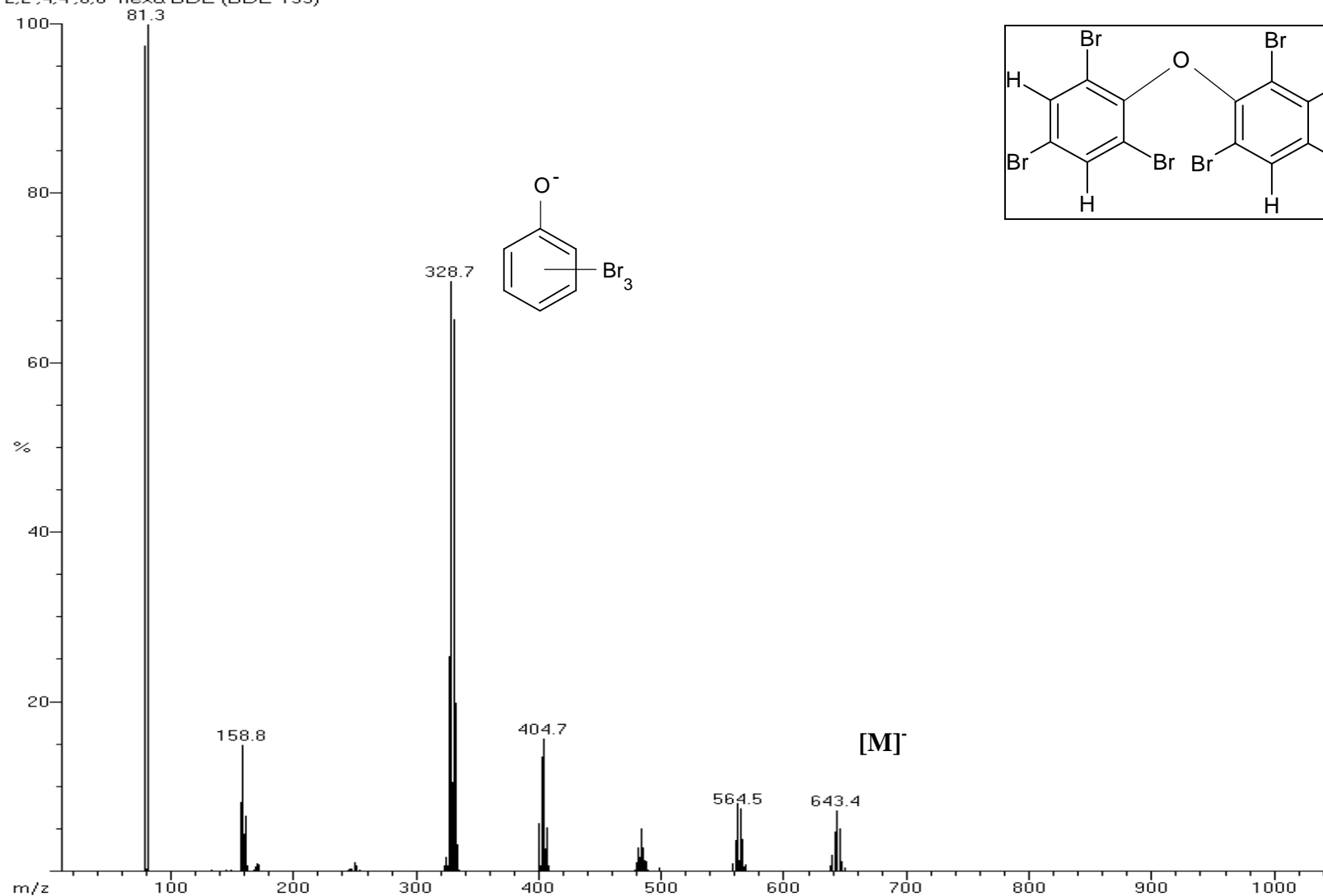

bdemxe500\_1000\_2500ng c | bdemxe 500/1000/2500ng @200C  
Scan: 569(503-517) TIC=2227484 Base=64.1%FS #ions=576 RT=16.58  
2,3,3',4,4',5-hexa BDE (BDE-156)

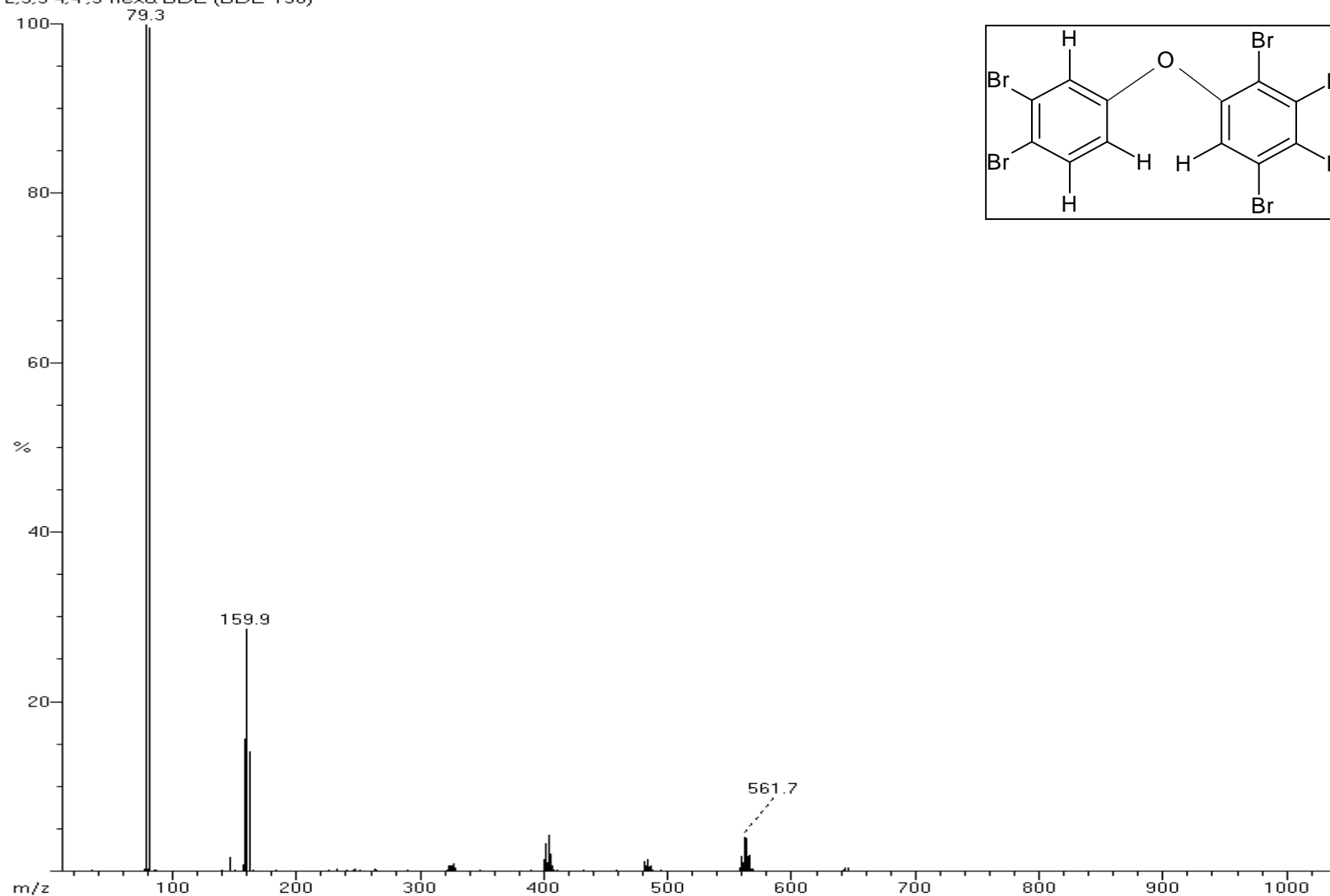

Mark J. La Guardia  
Virginia Institute of Marine Science  
College of William and Mary  
Gloucester Point, Virginia 23062

bde166 | bde166 450pg  
Scan: 559(488-502) TIC=3337428 Base=77.1%FS #ions=973 RT=16.38  
2,3,4,4',5,6-hexa BDE (BDE-166)

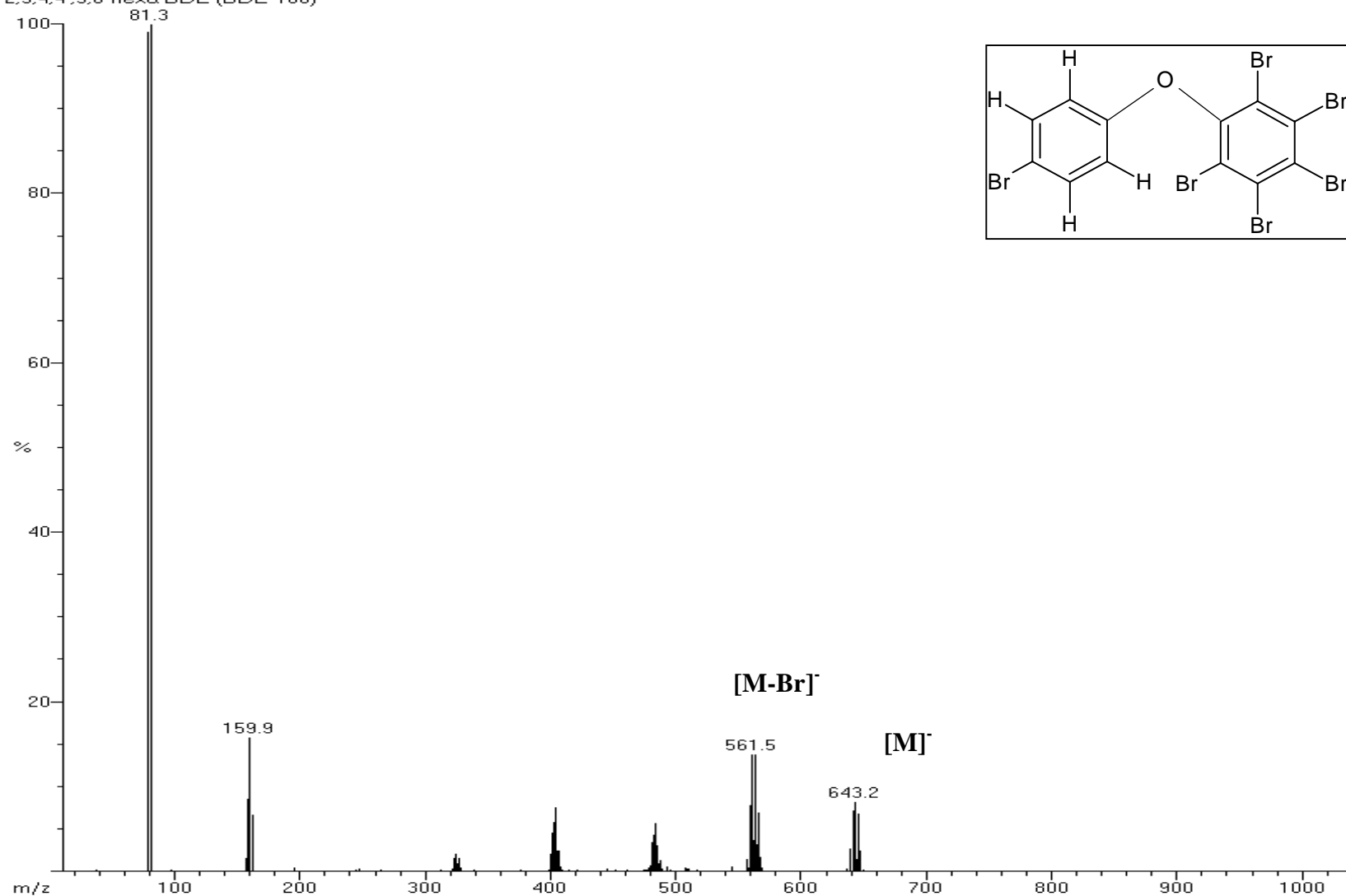

Mark J. La Guardia  
Virginia Institute of Marine Science  
College of William and Mary  
Gloucester Point, Virginia 23062

bde171 | bde171 1000pg  
Scan: 645(705-719) TIC=1514773 Base=42%FS #ions=411 RT=18.13  
2,2',3,3',4,4',6-hepta BDE (BDE-171)

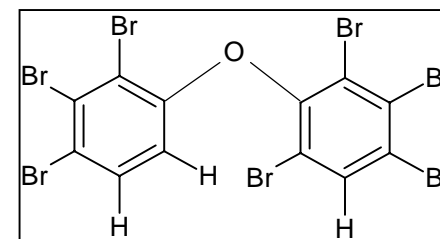
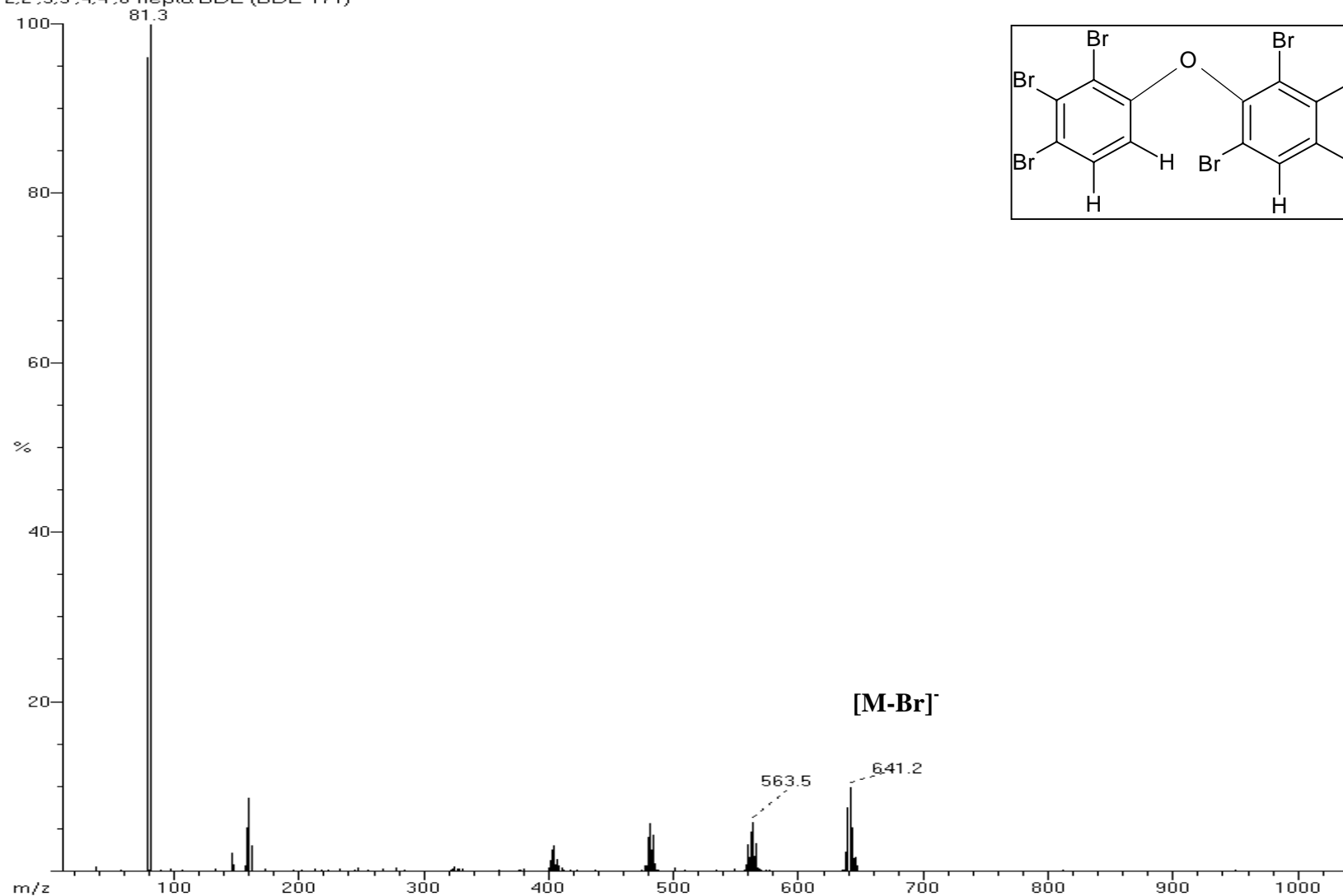

Mark J. La Guardia  
Virginia Institute of Marine Science  
College of William and Mary  
Gloucester Point, Virginia 23062

bde173 | bde173 450pg  
Scan: 645(705-719) TIC=1261267 Base=30.8%FS #ions=424 RT=18.13  
2,2',3,3',4,5,6-hepta BDE (BDE-173)

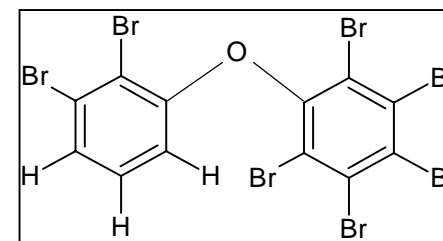
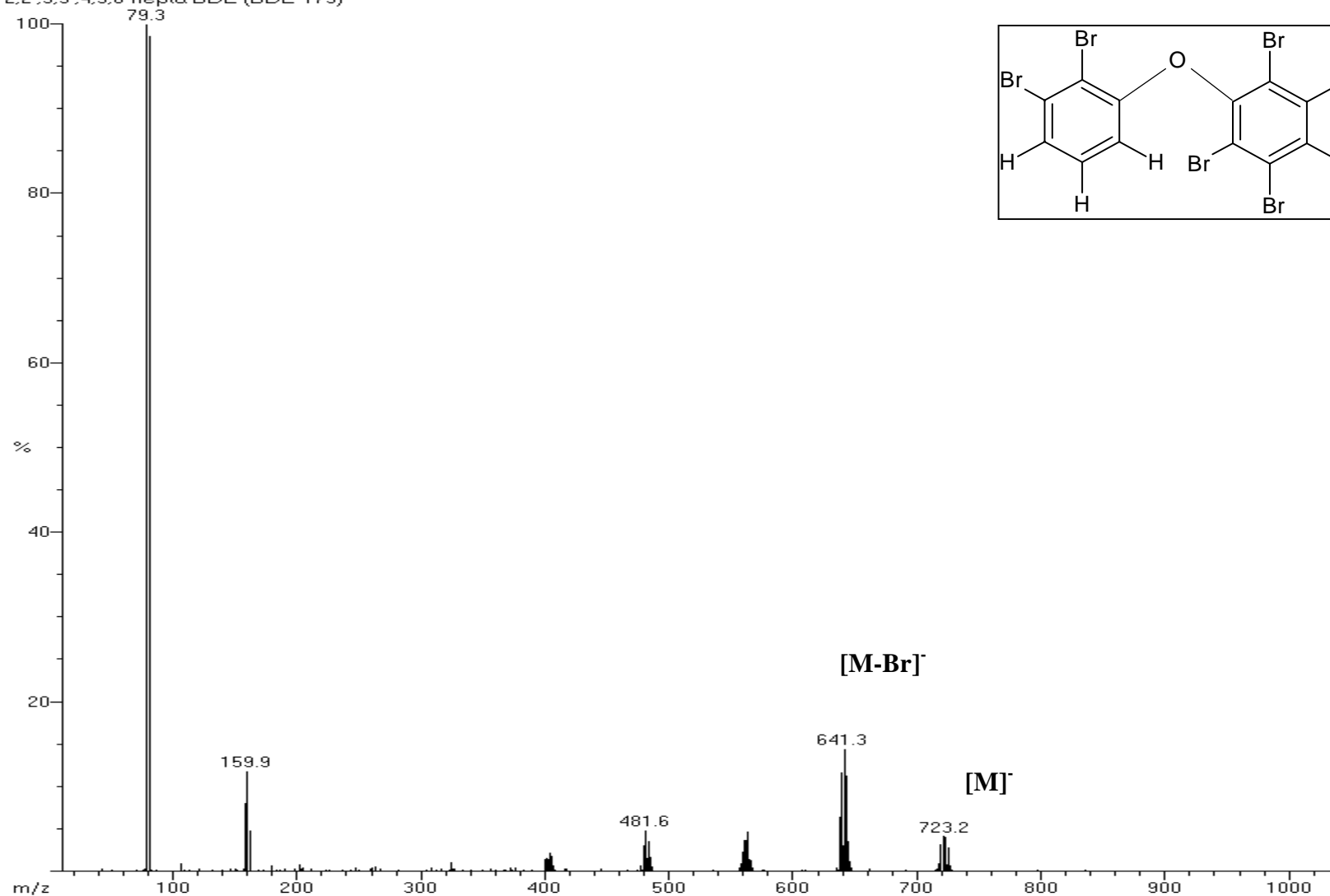

Mark J. La Guardia  
Virginia Institute of Marine Science  
College of William and Mary  
Gloucester Point, Virginia 23062



bde175 | bde175 450pg  
Scan: 598(656-670) TIC=1514498 Base=31.2%FS #ions=485 RT=17.18  
2,2',3,3',4,5',6-hepta BDE (BDE-175)

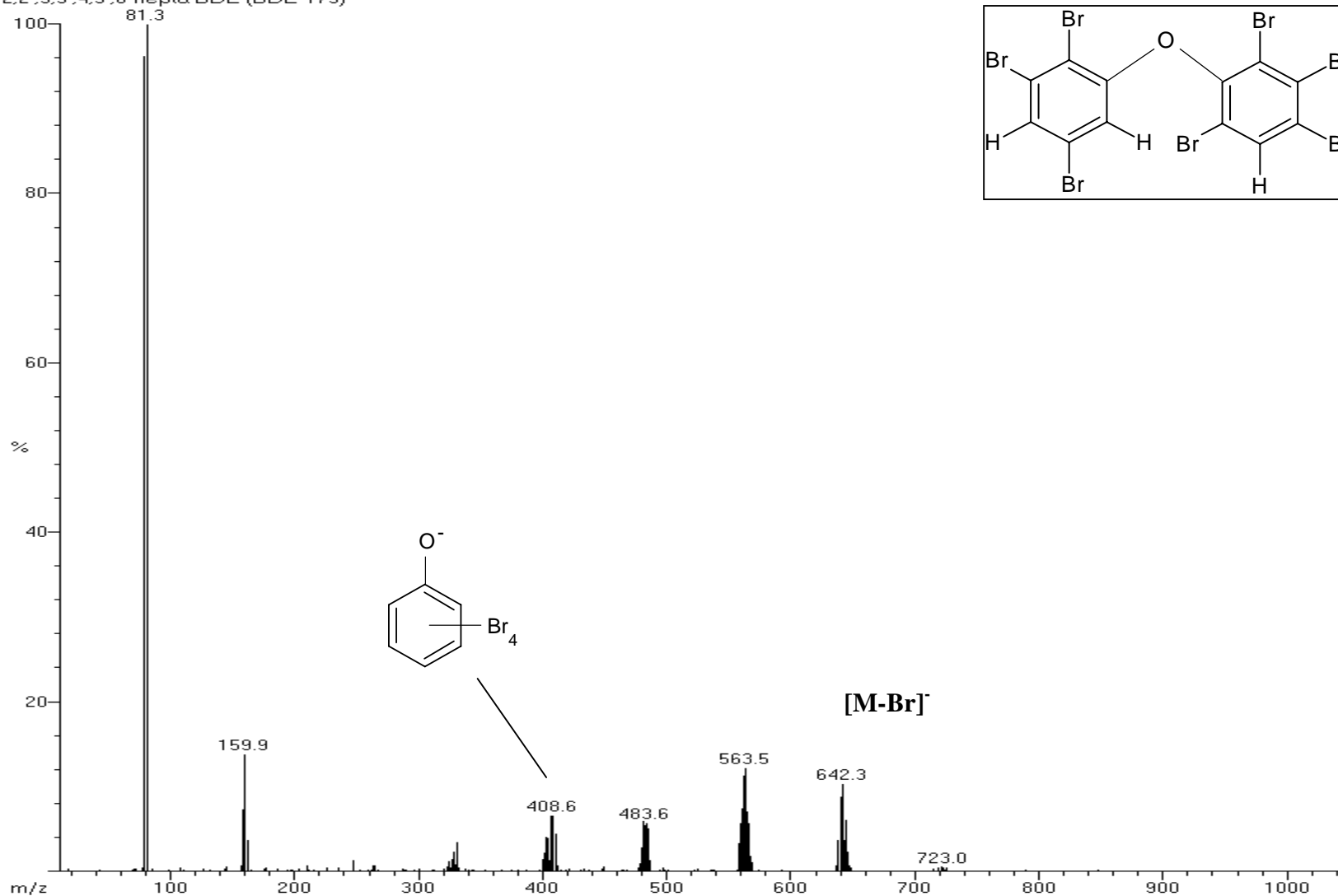

Mark J. La Guardia  
Virginia Institute of Marine Science  
College of William and Mary  
Gloucester Point, Virginia 23062

bde179 | bde179 500pg  
Scan: 589(515-529) TIC=7678895 Base=65.1%FS #ions=1345 RT=17  
2,2',3,3',5,6,6'-hepta BDE (BDE-179)

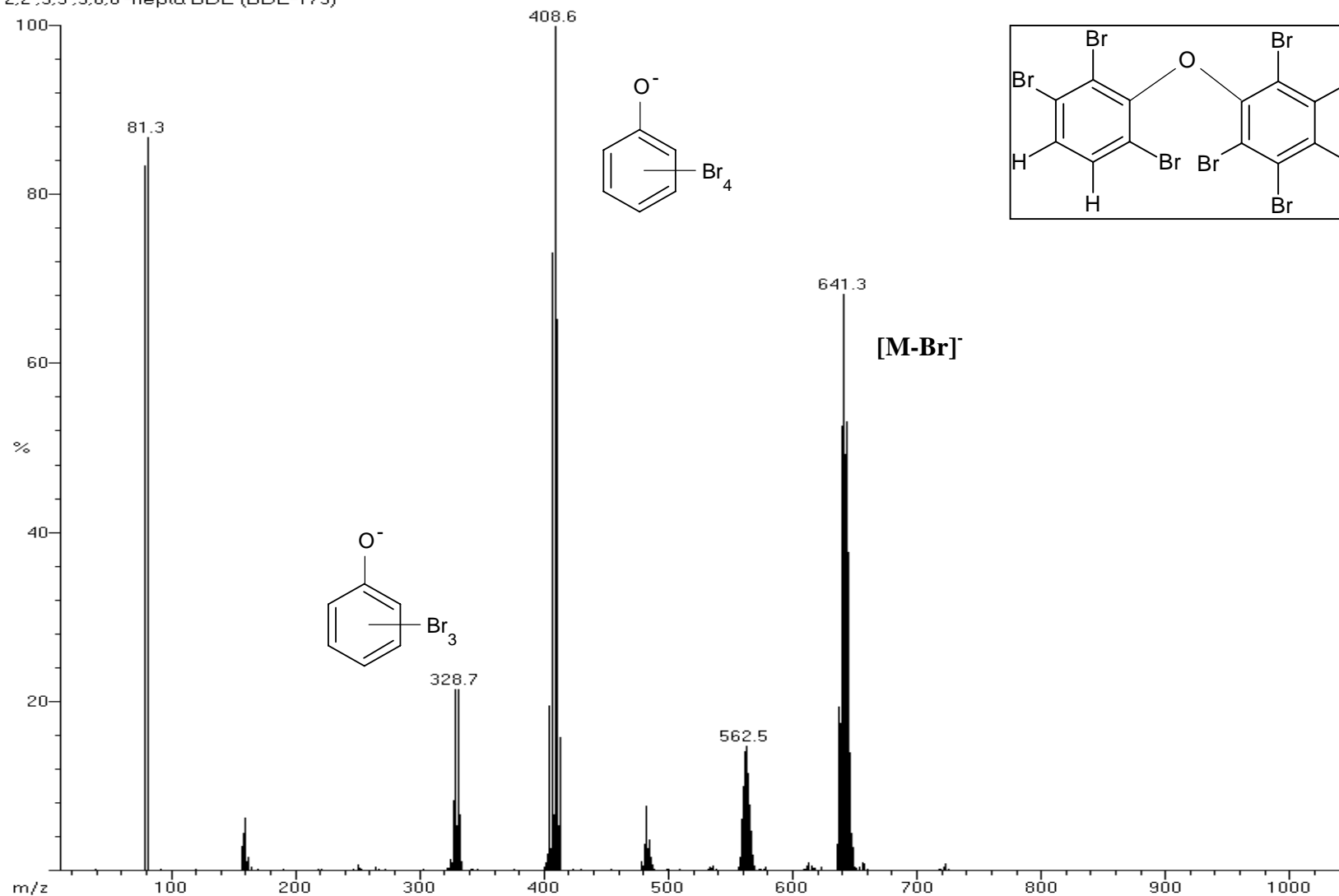

Mark J. La Guardia  
Virginia Institute of Marine Science  
College of William and Mary  
Gloucester Point, Virginia 23062

bde180 | bde180 450pg  
Scan: 604(661-675) TIC=1908958 Base=35.5%FS #ions=437 RT=17.3  
2,2',3,4,4',5,5'-hepta BDE (BDE-180)

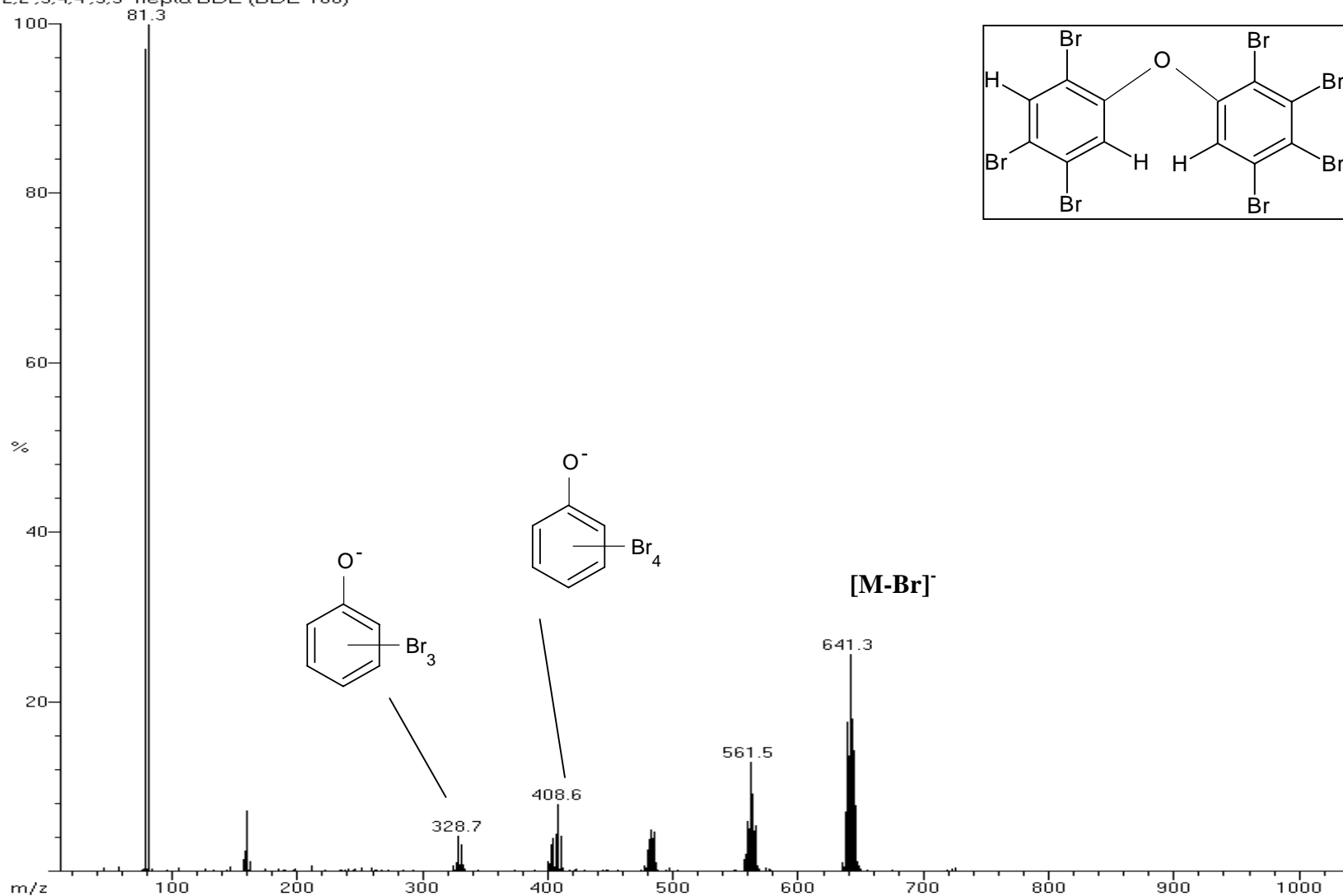

Mark J. La Guardia  
Virginia Institute of Marine Science  
College of William and Mary  
Gloucester Point, Virginia 23062

bde181 | bde181 450pg  
Scan: 638(695-709) TIC=2297974 Base=50.7%FS #ions=466 RT=18  
2,2',3,4,4',5,6-hepta BDE (BDE-181)

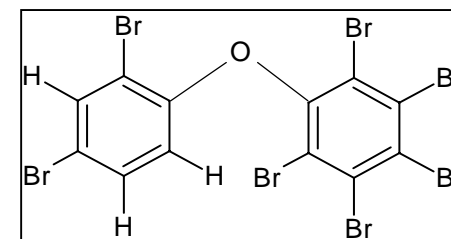
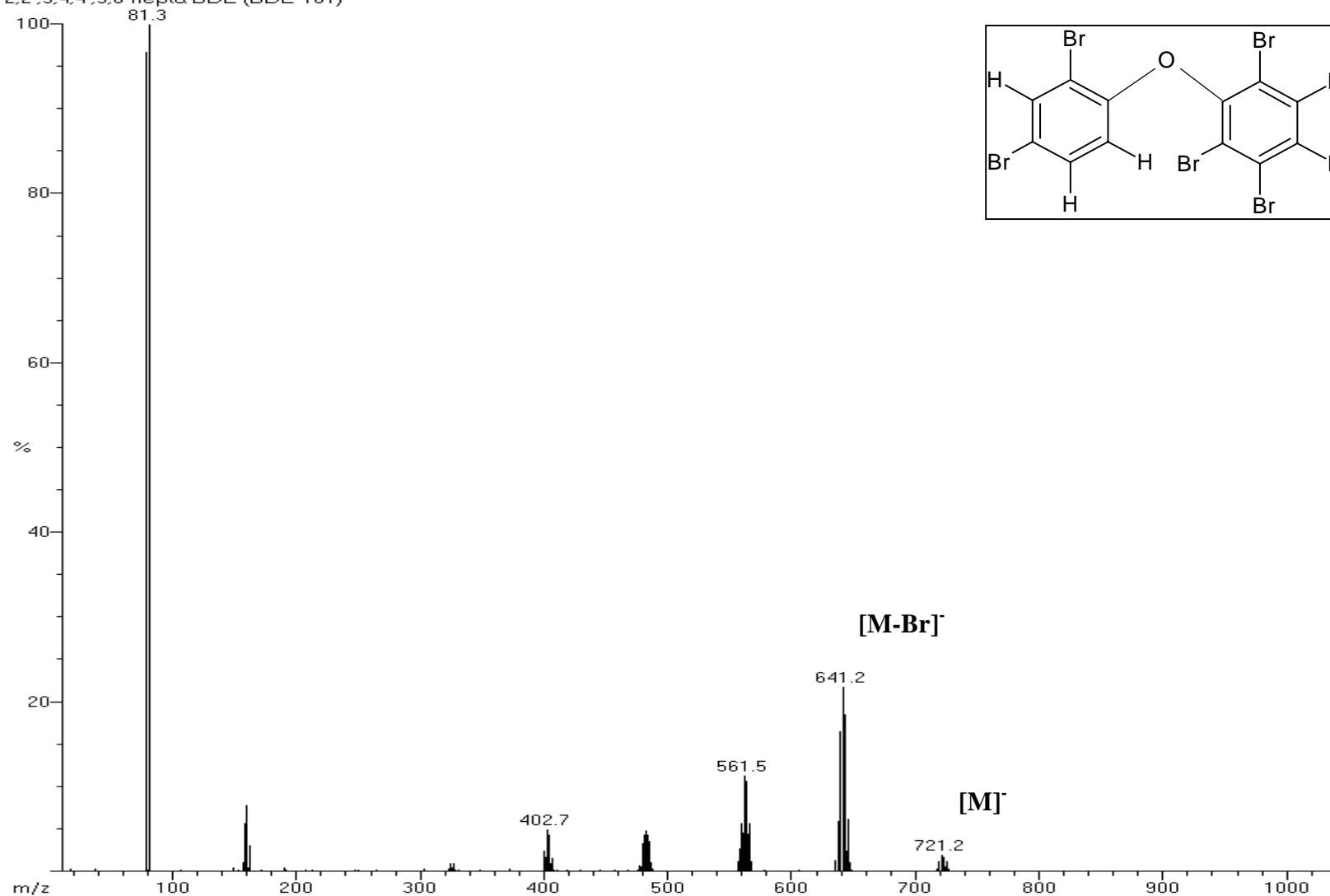

bde182 | bde182 450pg  
Scan: 605(660-674) TIC=1935806 Base=36.3%FS #ions=513 RT=17.32  
2,2',3,4,4',5,6'-hepta BDE (BDE-182)

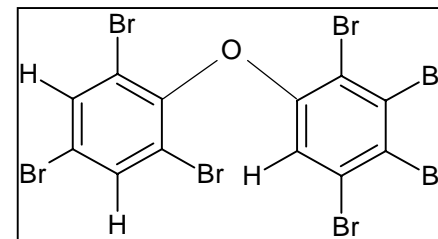
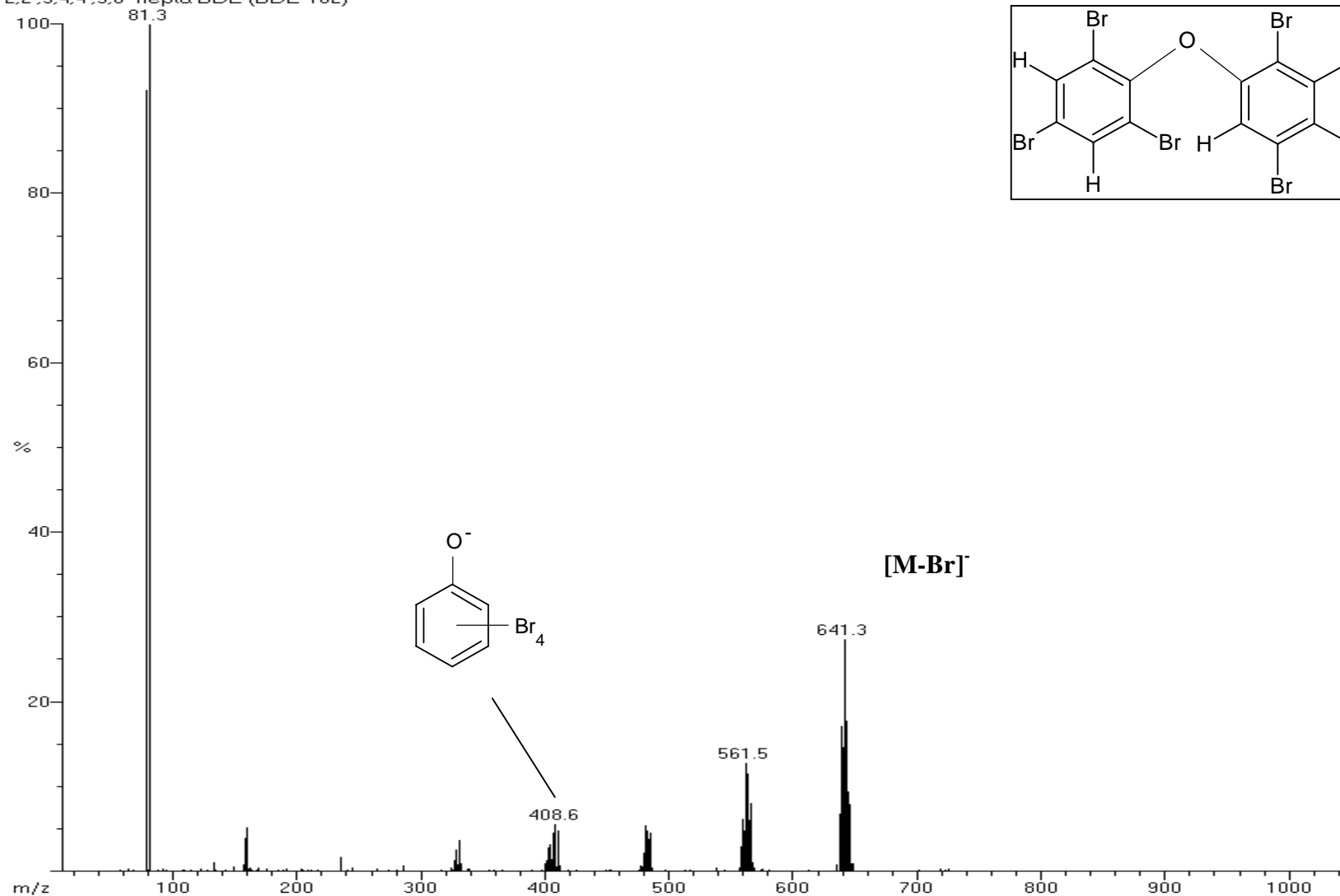

Mark J. La Guardia  
Virginia Institute of Marine Science  
College of William and Mary  
Gloucester Point, Virginia 23062

bdemxe500\_1000\_2500ng c | bdemxe 500/1000/2500ng @200C  
Scan: 597(651-665) TIC=4606653 Base=71%FS #ions=1023 RT=17.15  
2,2',3,4,4',5',6'-hepta BDE (BDE-183)

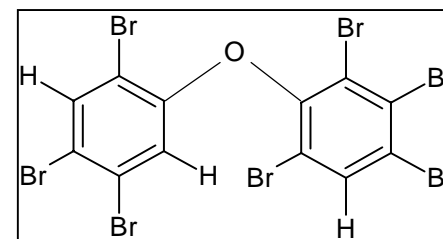
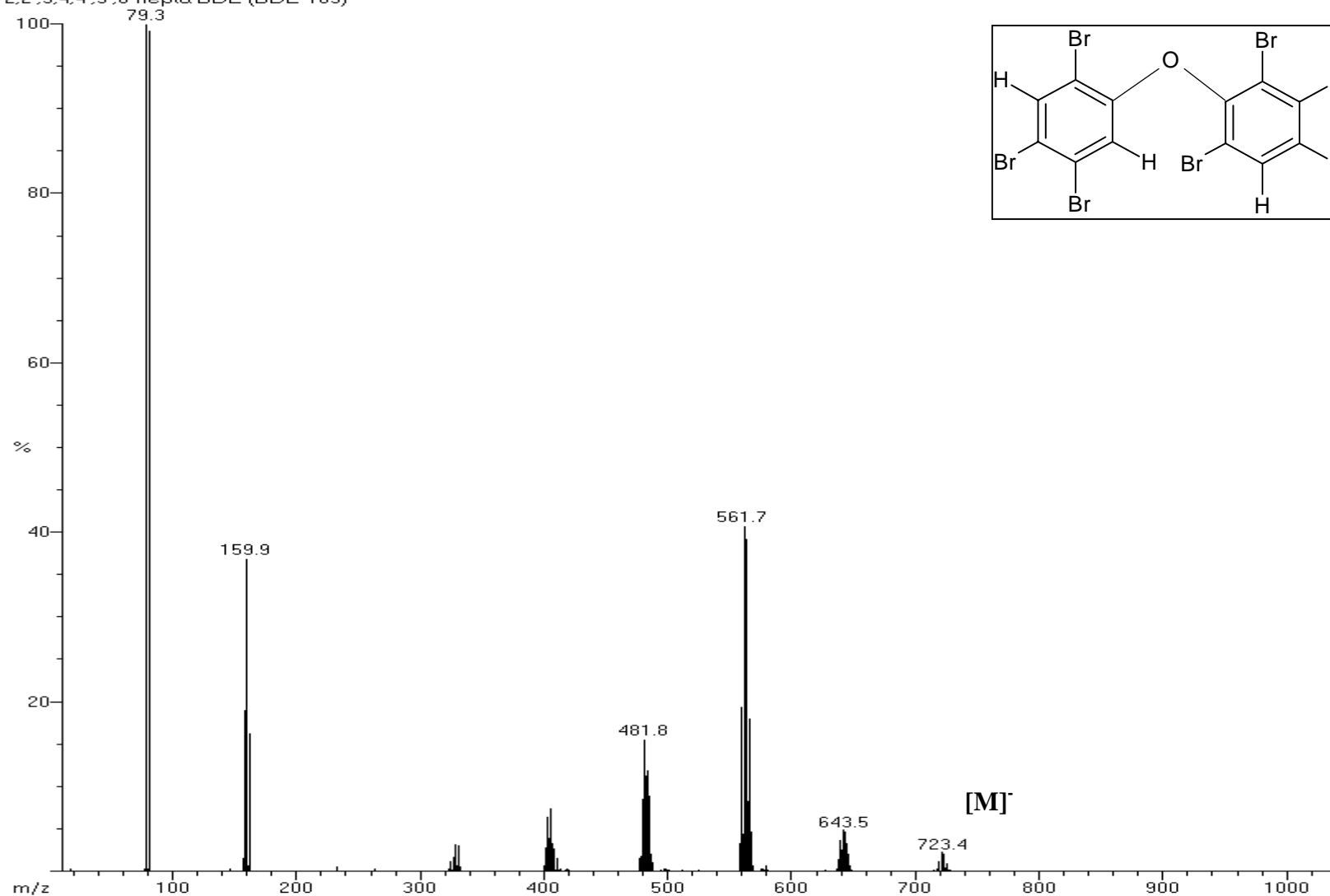

Mark J. La Guardia  
Virginia Institute of Marine Science  
College of William and Mary  
Gloucester Point, Virginia 23062

bde184 | bde184 500pg  
Scan: 584(514-528) TIC=5545092 Base=63%FS #ions=757 RT=16.9  
2,2',3,4,4',6,6'-hepta BDE (BDE-184)

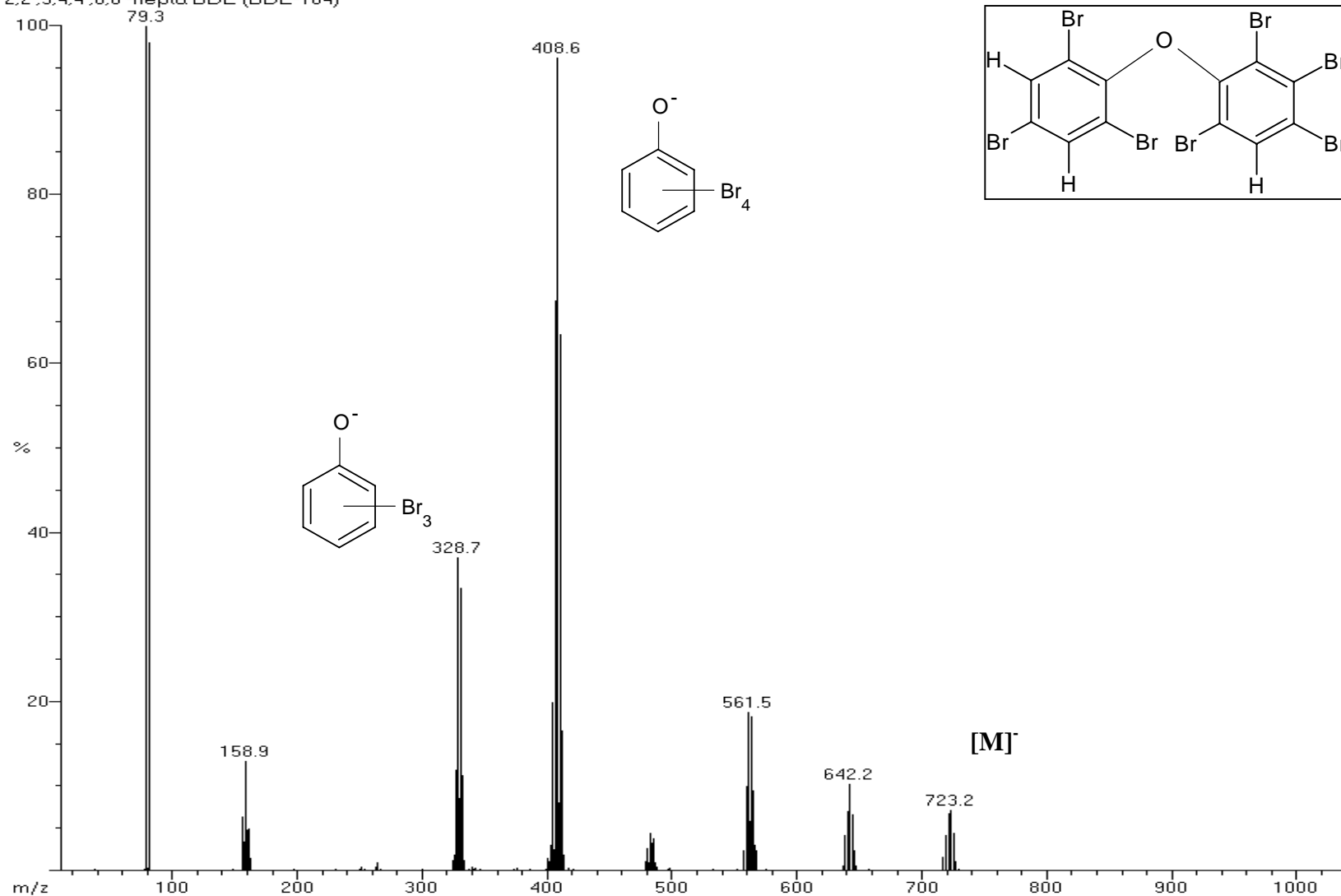

Mark J. La Guardia  
Virginia Institute of Marine Science  
College of William and Mary  
Gloucester Point, Virginia 23062

bde185 | bde185 500pg  
Scan: 607(667-681) TIC=2397187 Base=58.6%FS #ions=555 RT=17.37  
2,2',3,4,5,5',6-hepta BDE (BDE-185)

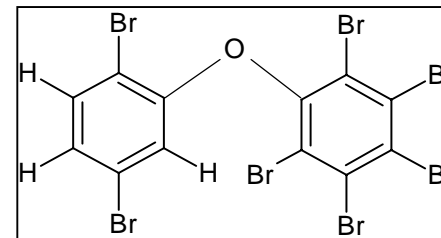
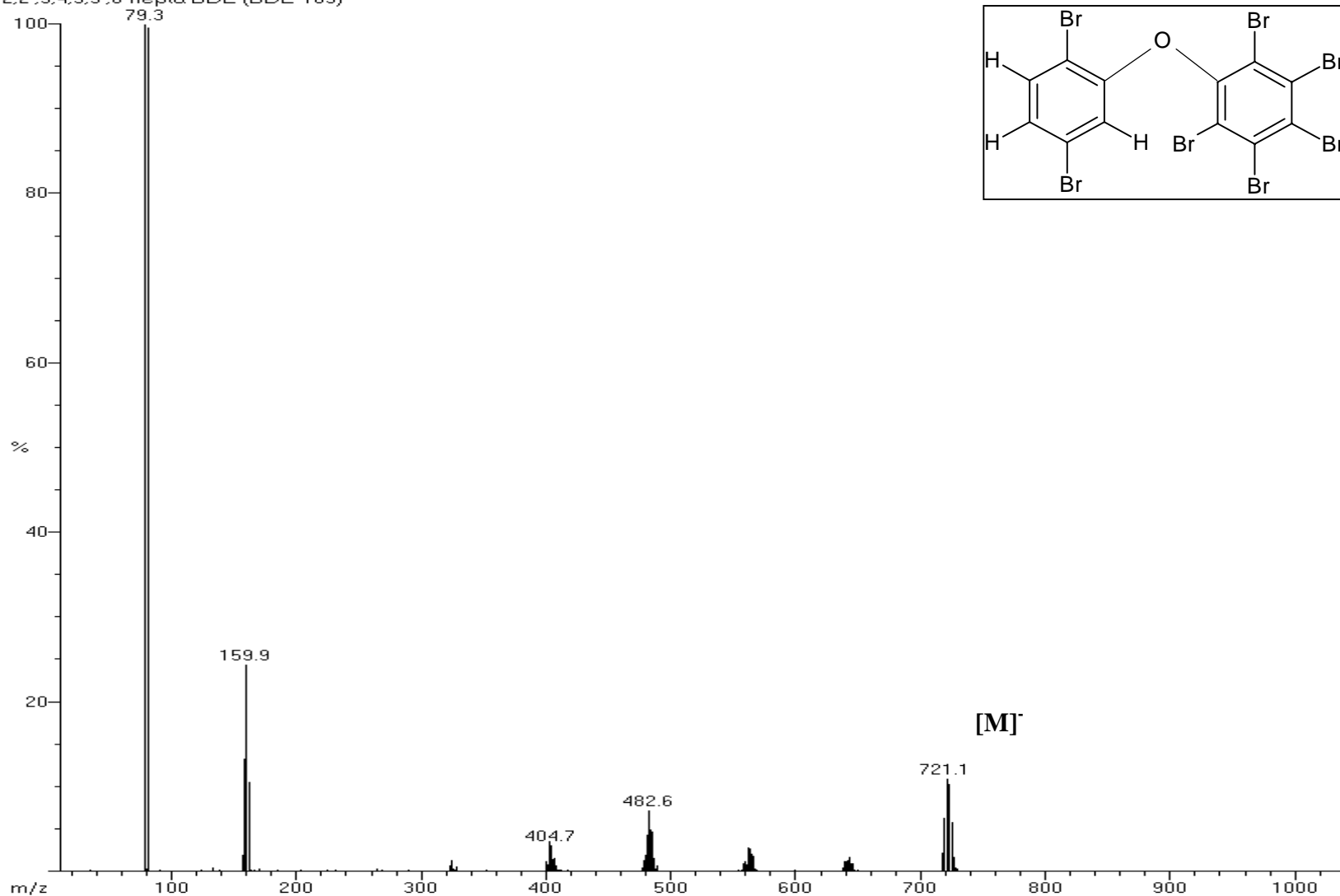

Mark J. La Guardia  
Virginia Institute of Marine Science  
College of William and Mary  
Gloucester Point, Virginia 23062



bde188 | bde188 500pg  
Scan: 577(506-520) TIC=4515619 Base=44%FS #ions=745 RT=16.75  
2,2',3,4',5,6,6'-hepta BDE (BDE-188)

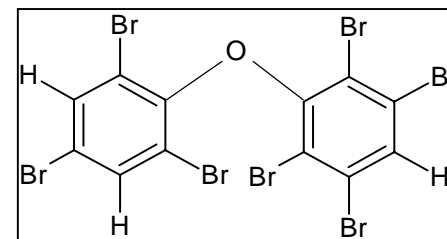
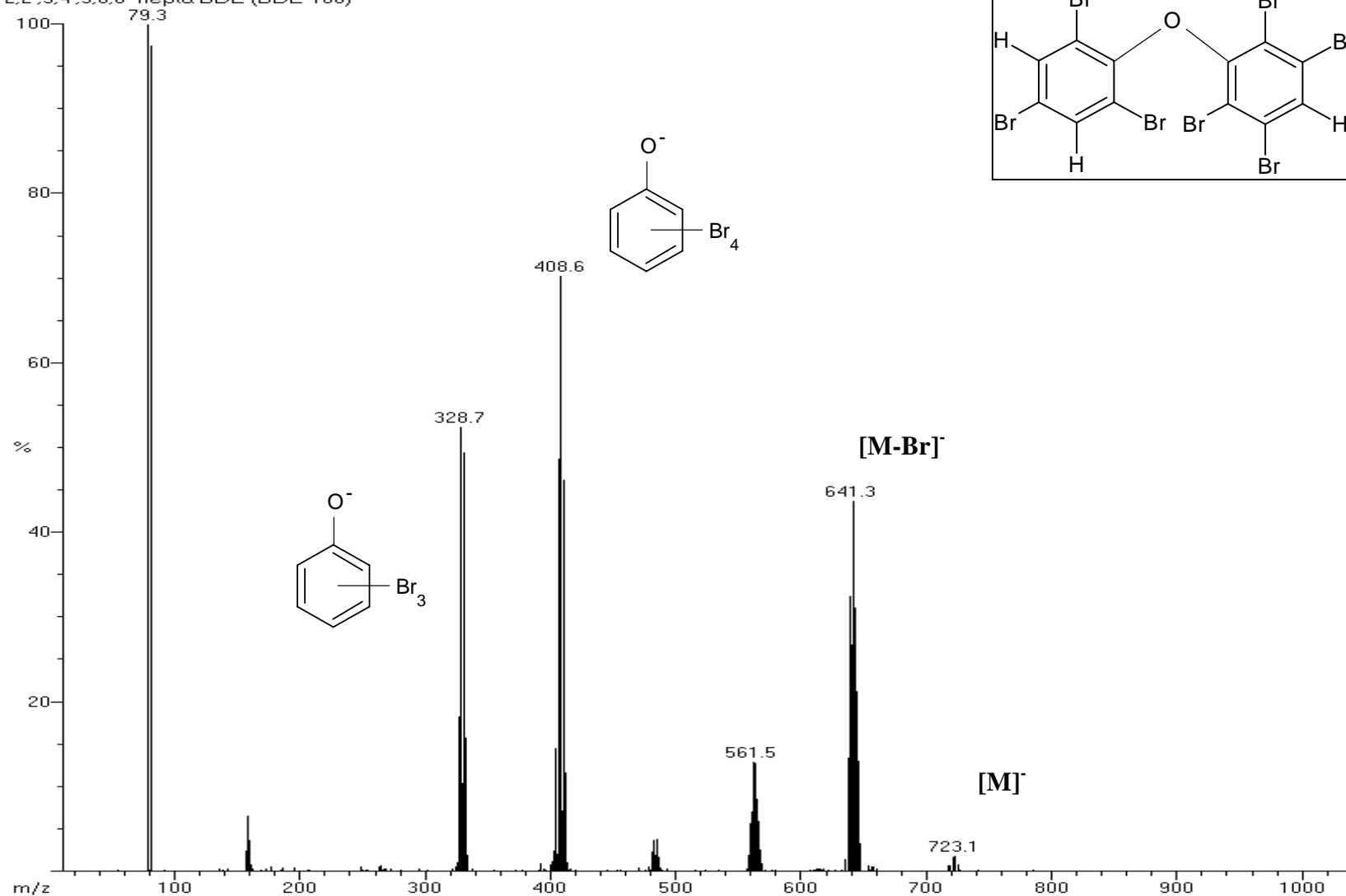

bde190 | bde190 500pg  
Scan: 645(703-717) TIC=1254157 Base=32.3%FS #ions=385 RT=18.13  
2,3,3',4,4',5,6-hepta BDE (BDE-190)

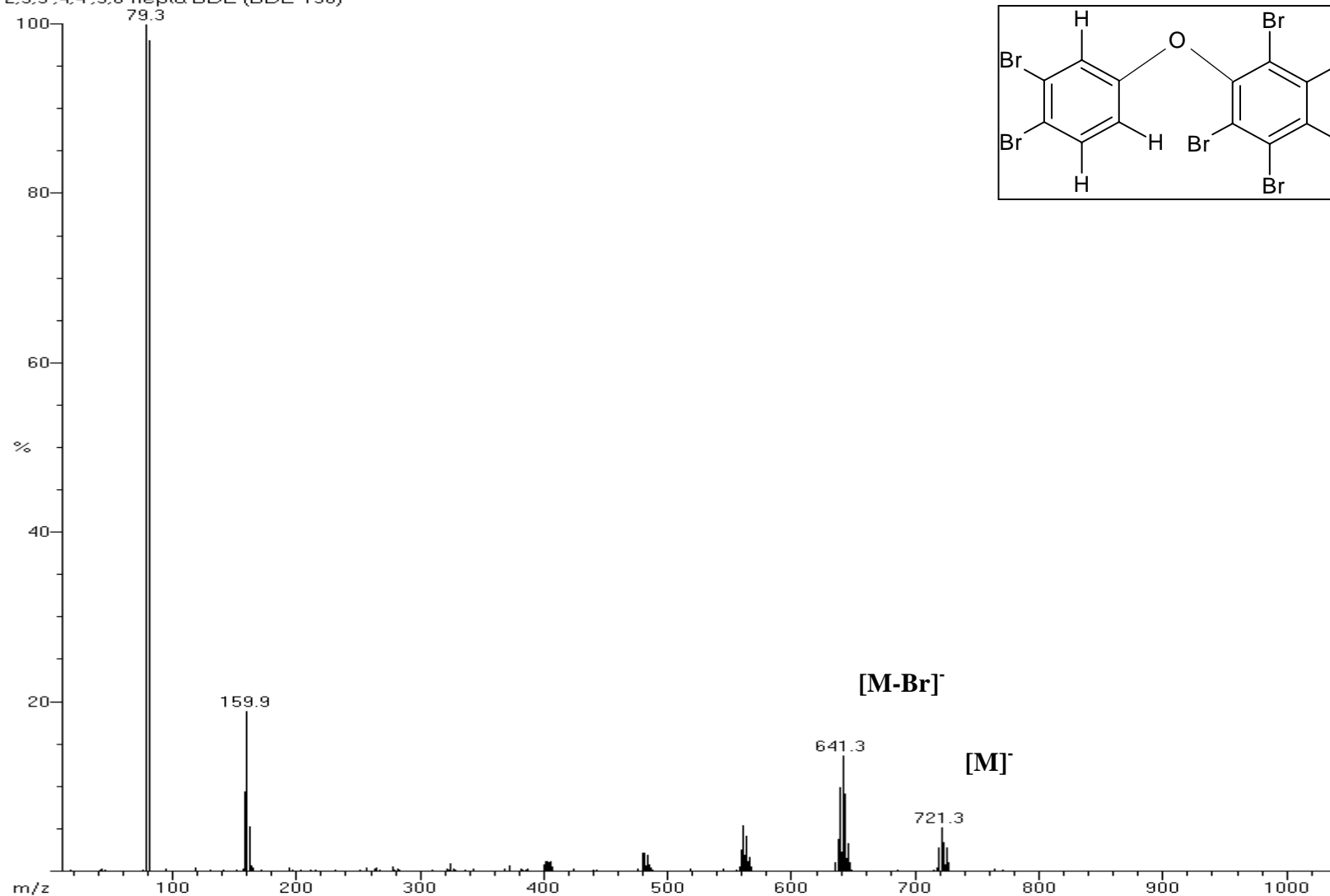

Mark J. La Guardia  
Virginia Institute of Marine Science  
College of William and Mary  
Gloucester Point, Virginia 23062

bdemxe500\_1000\_2500ng c | bdemxe 500/1000/2500ng @200C  
Scan: 617(663-677) TIC=3522444 Base=71%FS #ions=704 RT=17.57  
2,3,3',4,4',5',6'-hepta BDE (BDE-191)

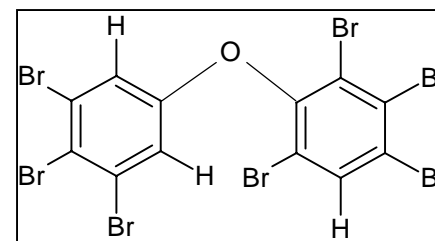
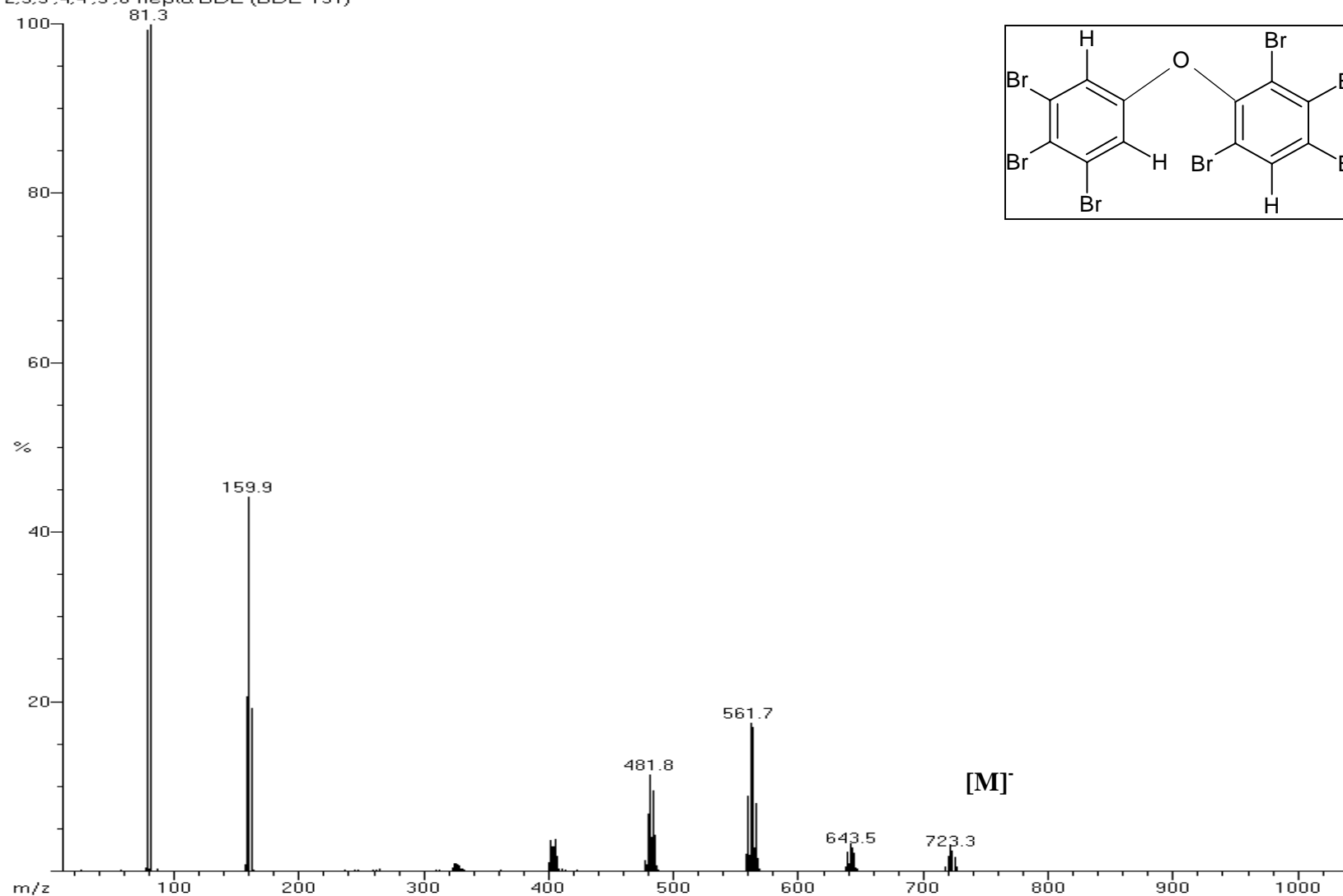

Mark J. La Guardia  
Virginia Institute of Marine Science  
College of William and Mary  
Gloucester Point, Virginia 23062

bde192 | bde194 500pg  
Scan: 613(670-684) TIC=992705 Base=26.2%FS #ions=401 RT=17.48  
2,3,3',4,5,5',6-hepta-BDE (BDE-192)

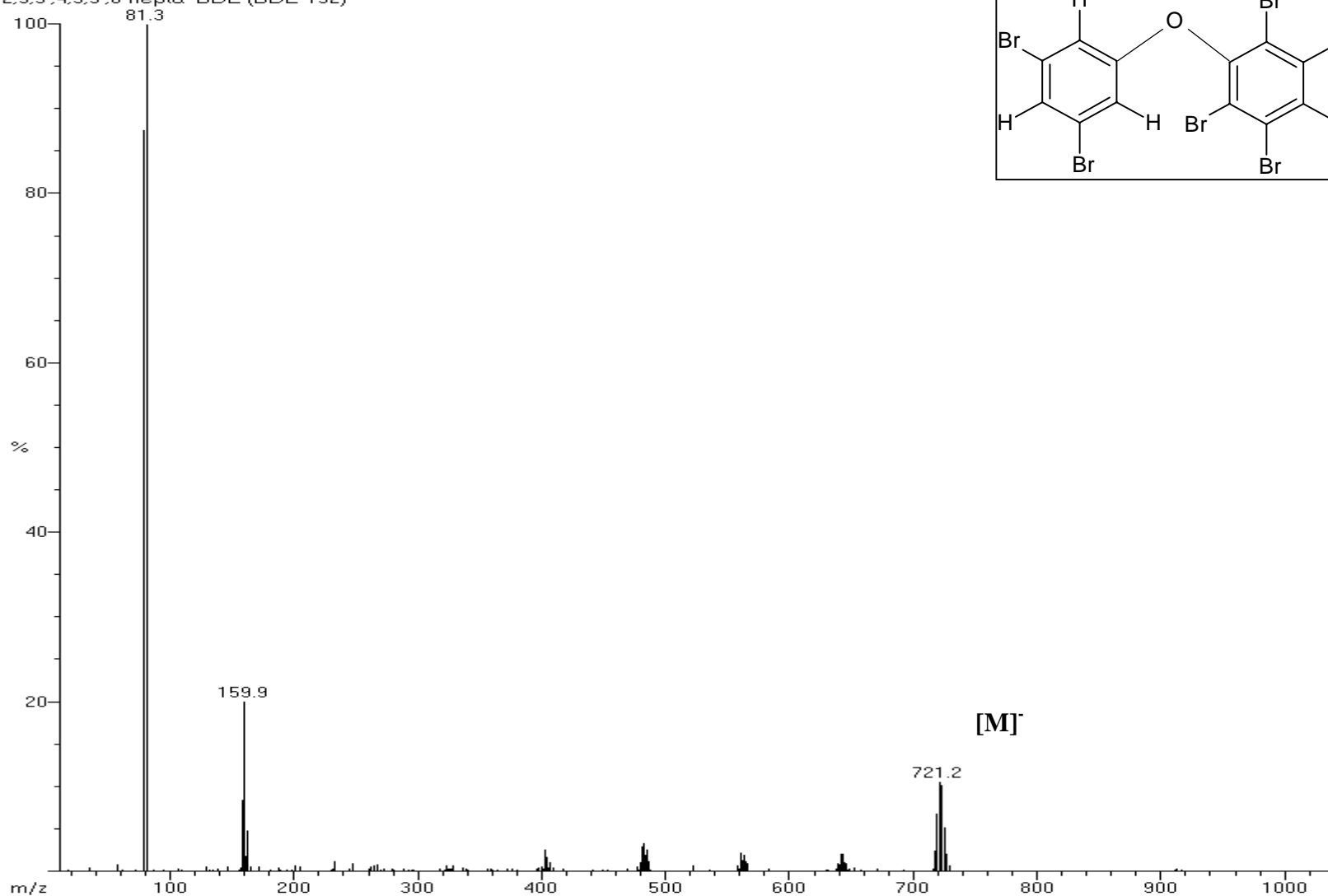
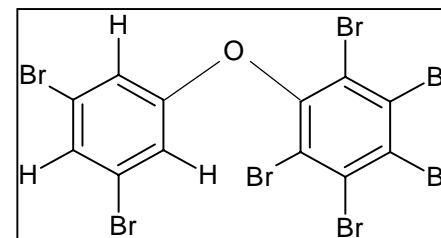

Mark J. La Guardia  
Virginia Institute of Marine Science  
College of William and Mary  
Gloucester Point, Virginia 23062

bde194 | bde194 450pg  
Scan: 732(713-727) TIC=1598891 Base=35.9%FS #ions=449 RT=19.92  
2,2',3,3',4,4',5,5'-octa BDE (BDE-194)

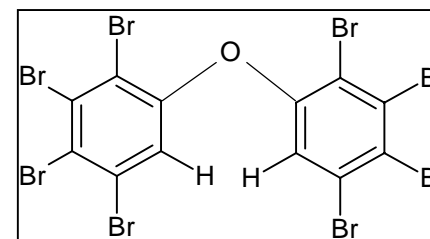
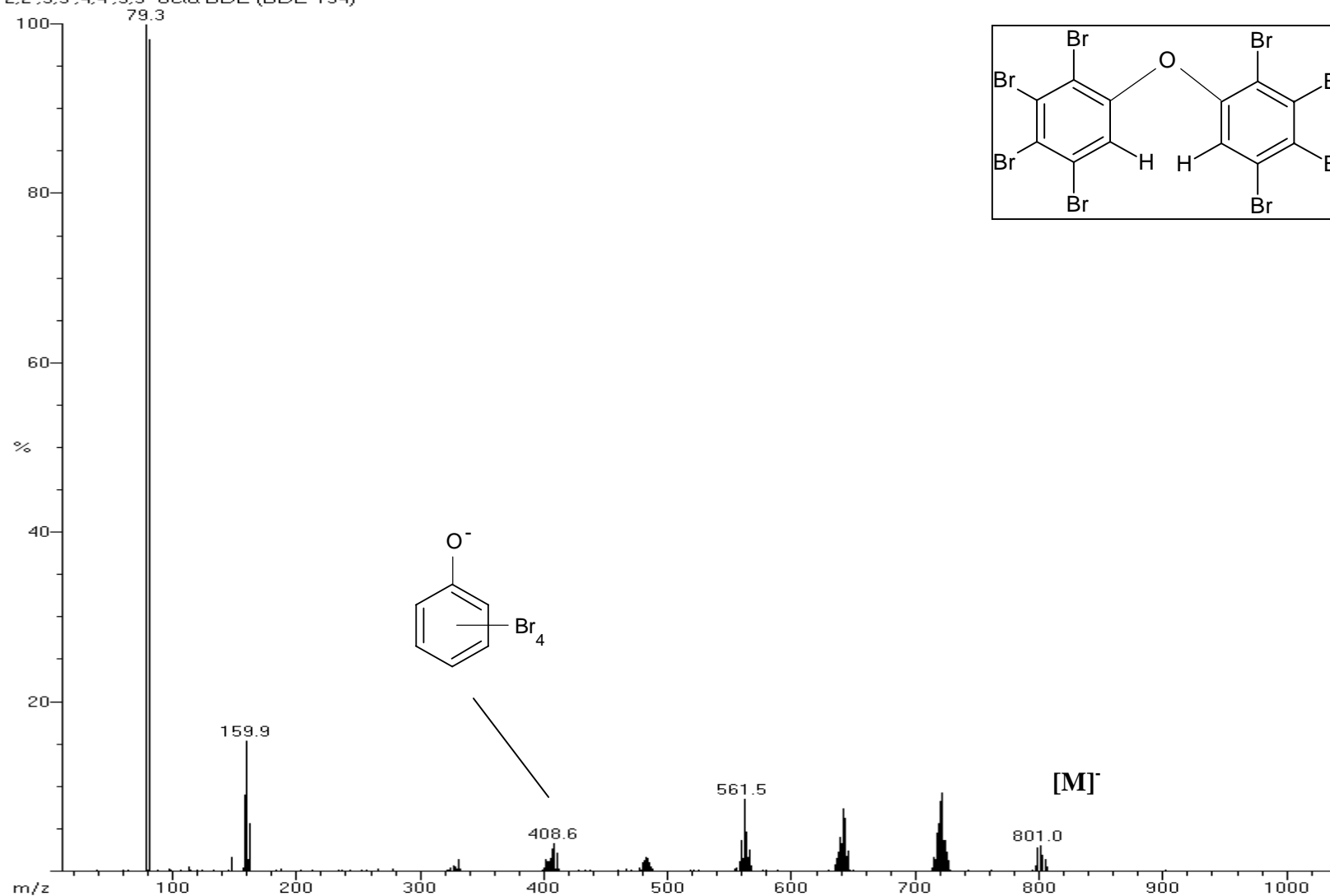

bdemxe500\_1000\_2500ng c | bdemxe 500/1000/2500ng @200C  
Scan: 702(753-767) TIC=4461488 Base=60.4%FS #ions=773 RT=19.3  
2,2',3,3',4,4',5,6'-octa BDE (BDE-196)

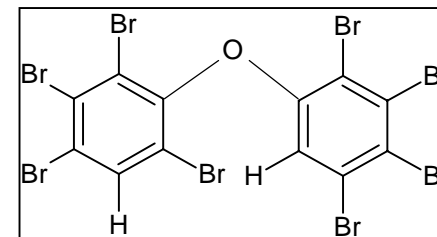
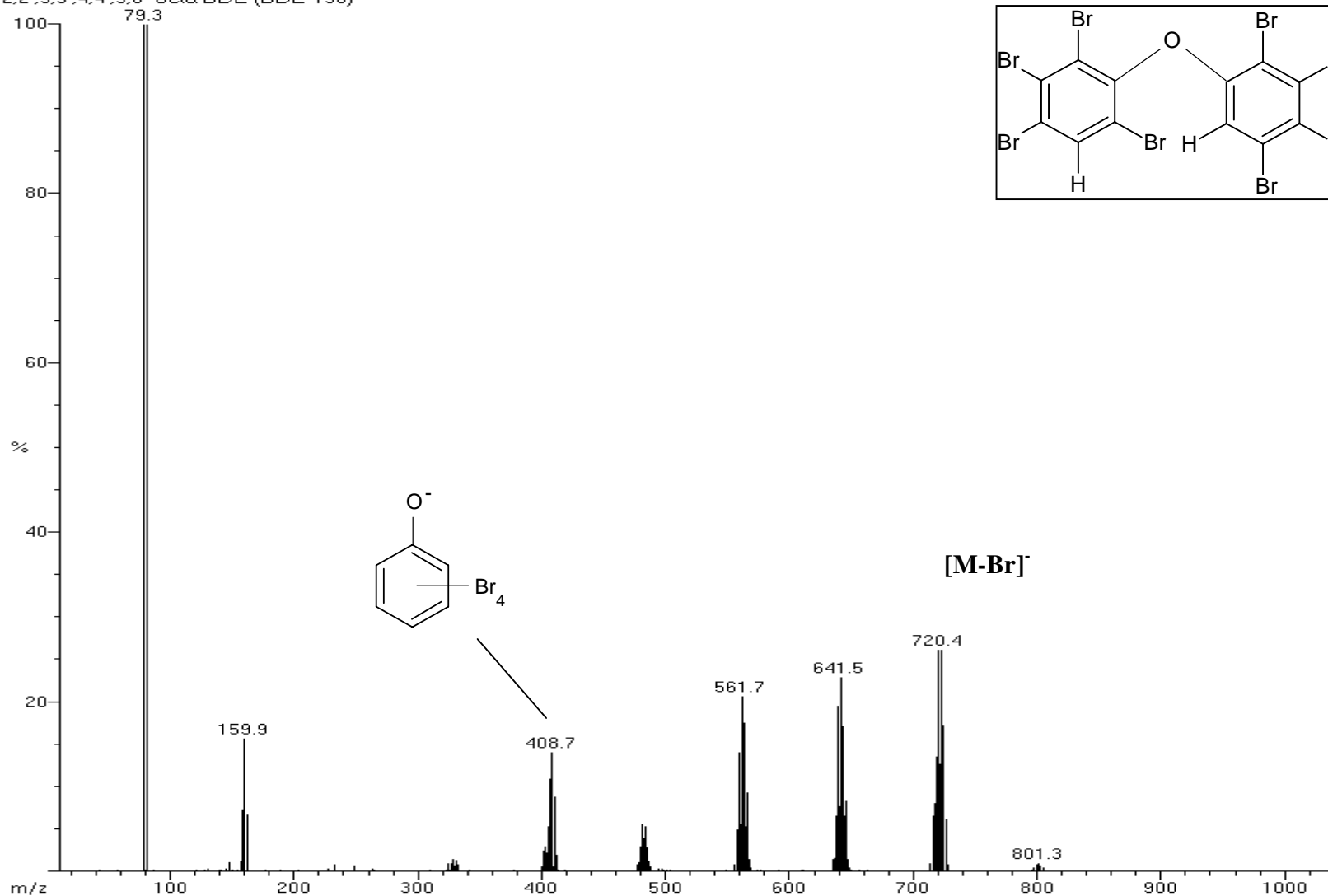

Mark J. La Guardia  
Virginia Institute of Marine Science  
College of William and Mary  
Gloucester Point, Virginia 23062

bdemxe500\_1000\_2500ng c | bdemxe 500/1000/2500ng @200C  
Scan: 684(744-758) TIC=7252418 Base=94.2%FS #ions=1120 RT=18.93  
2,2',3,3',4,4',6,6'-octa BDE (BDE-197)

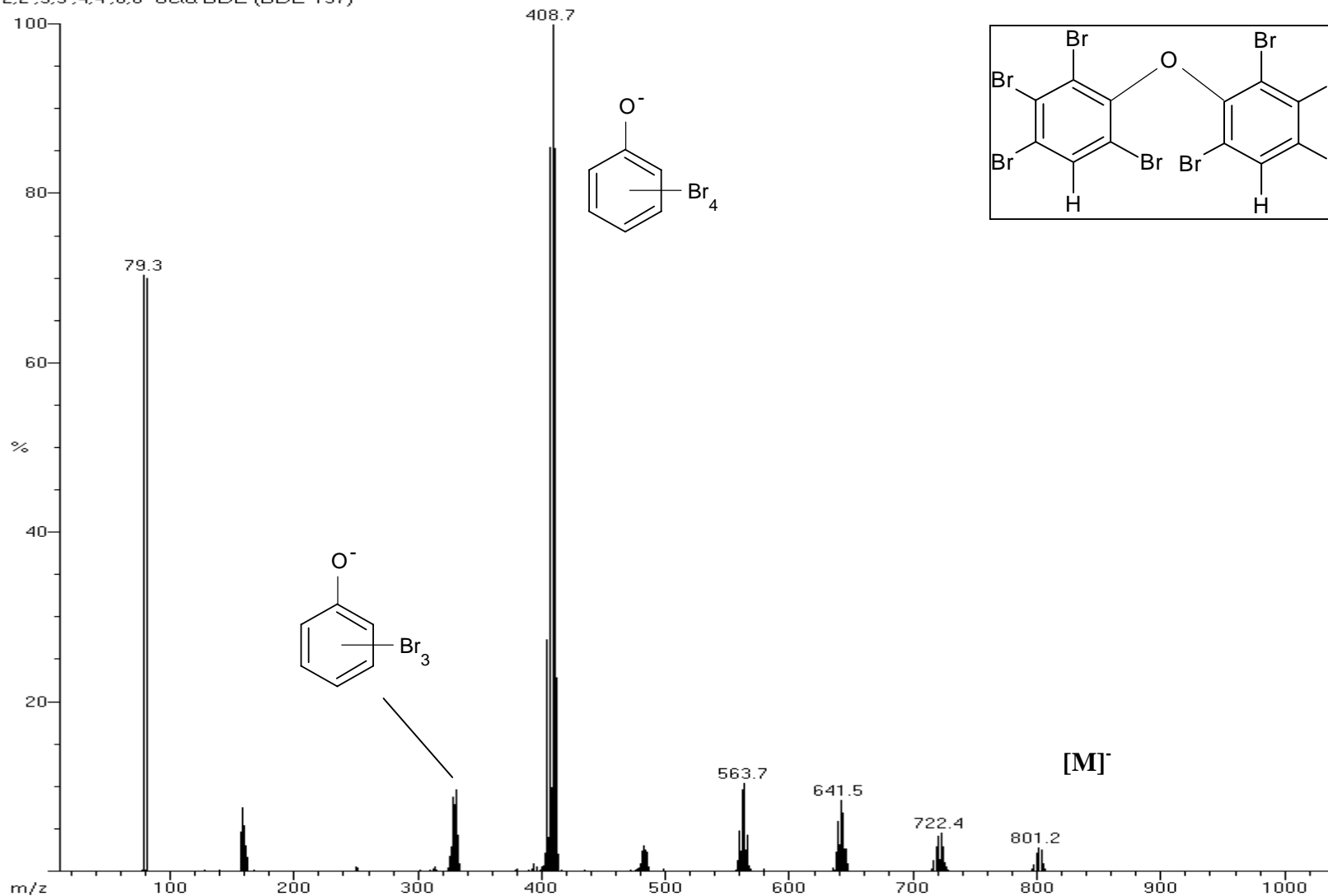

Mark J. La Guardia  
Virginia Institute of Marine Science  
College of William and Mary  
Gloucester Point, Virginia 23062

bde198 | bde198 450pg  
Scan: 696(740-754) TIC=2143306 Base=38.7%FS #ions=520 RT=19.18  
2,2',3,3',4,5,5',6-octa BDE (BDE-198)

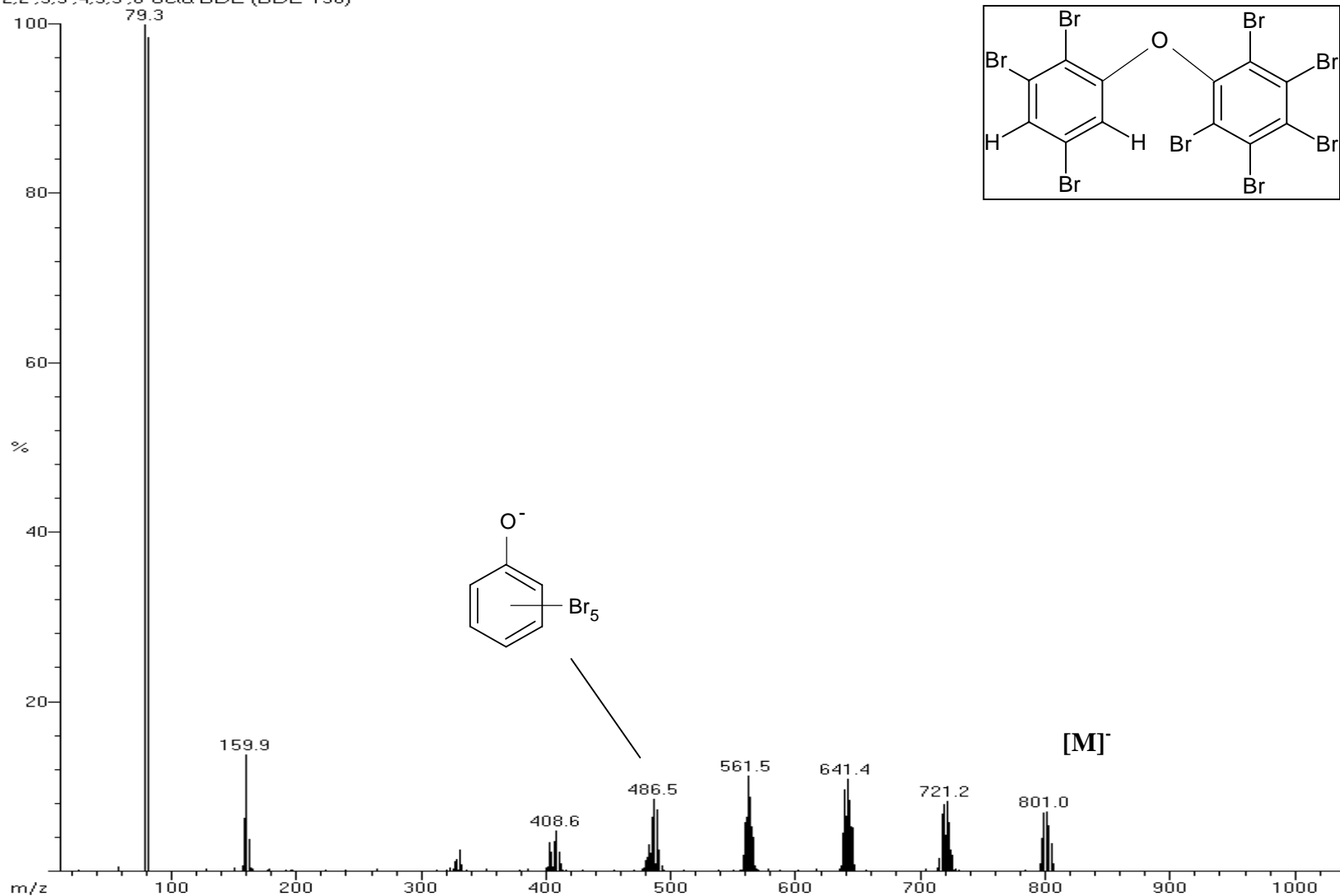

Mark J. La Guardia  
Virginia Institute of Marine Science  
College of William and Mary  
Gloucester Point, Virginia 23062



bde201 | bde202 450pg  
Scan: 678(625-639) TIC=3714497 Base=42.9%FS #ions=620 RT=18.8  
2,2',3,3',4,5',6,6'-octa BDE (BDE-201)

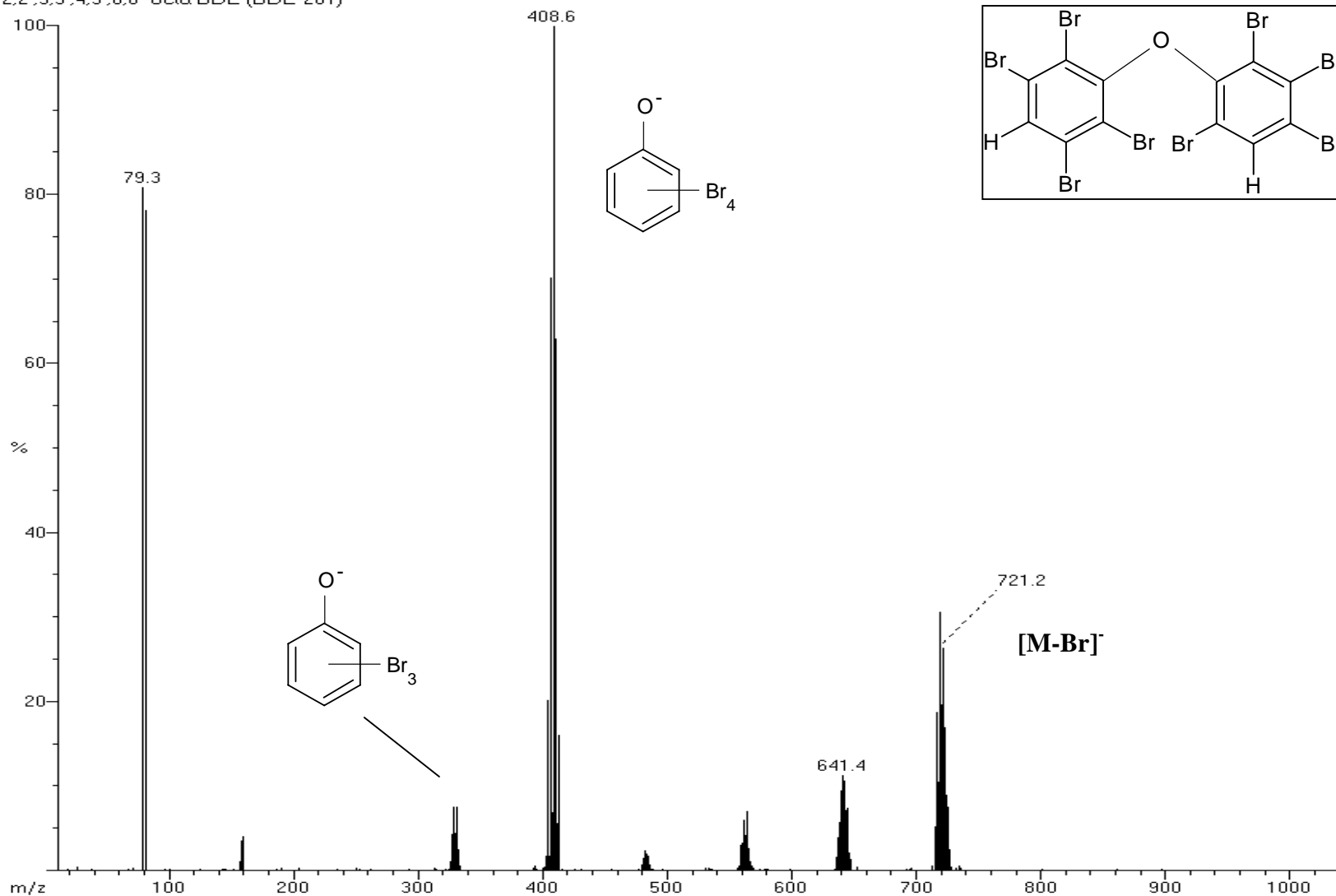

Mark J. La Guardia  
Virginia Institute of Marine Science  
College of William and Mary  
Gloucester Point, Virginia 23062

bde202 | bde202 500pg  
Scan: 670(730-744) TIC=4003086 Base=35.2%FS #ions=606 RT=18.65  
2,2',3,3',5,5',6,6'-octa BDE (BDE-202)

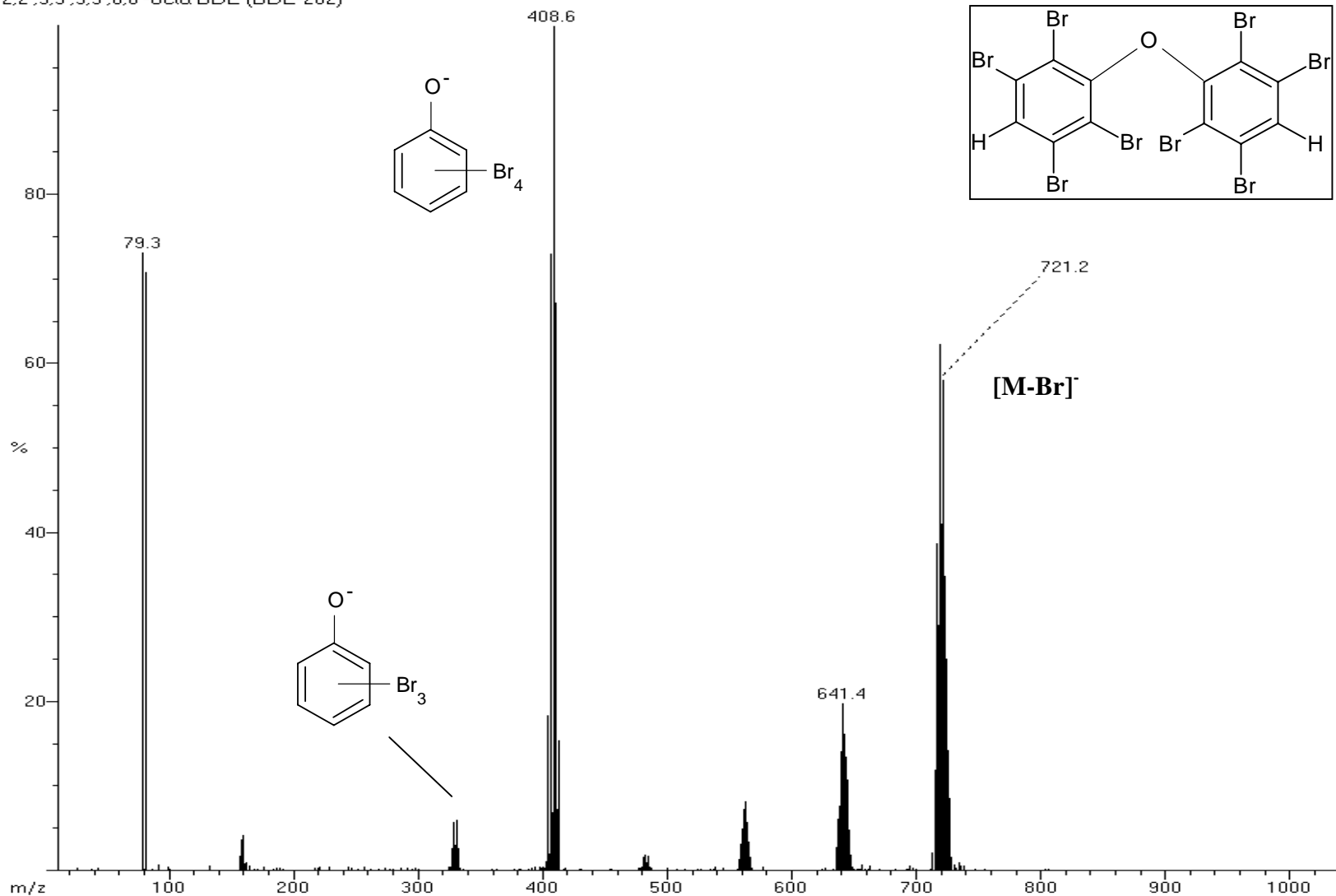

Mark J. La Guardia  
Virginia Institute of Marine Science  
College of William and Mary  
Gloucester Point, Virginia 23062

bde203 | bde203 450pg  
Scan: 698(749-763) TIC=1474127 Base=31.4%FS #ions=463 RT=19.22  
2,2',3,4,4',5,5',6-octa BDE (BDE-203)

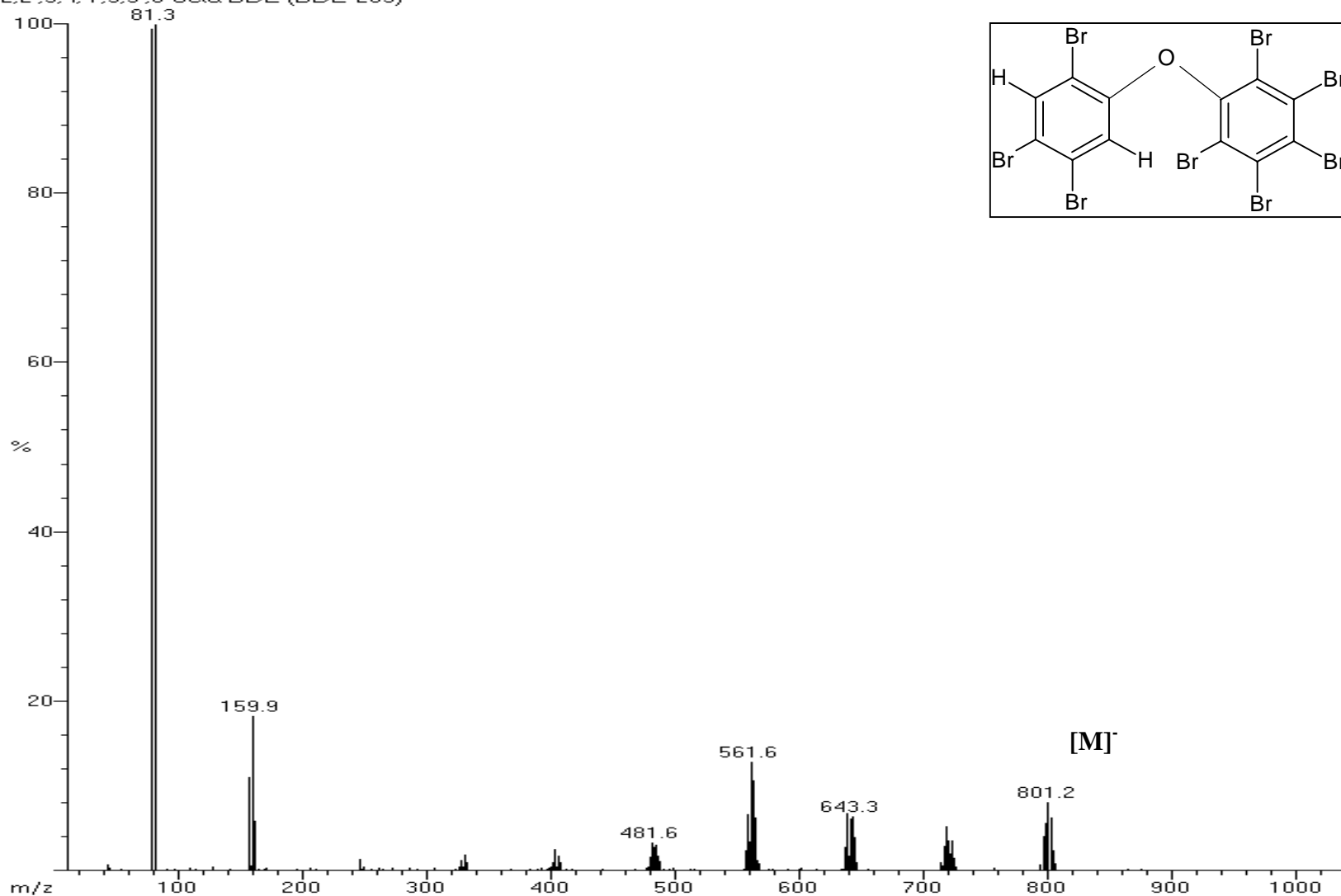

Mark J. La Guardia  
Virginia Institute of Marine Science  
College of William and Mary  
Gloucester Point, Virginia 23062

bde204 | bde204 450pg  
Scan: 683(733-747) TIC=3320596 Base=37%FS #ions=579 RT=18.92  
2,2',3,4,4',5,6,6'-octa BDE

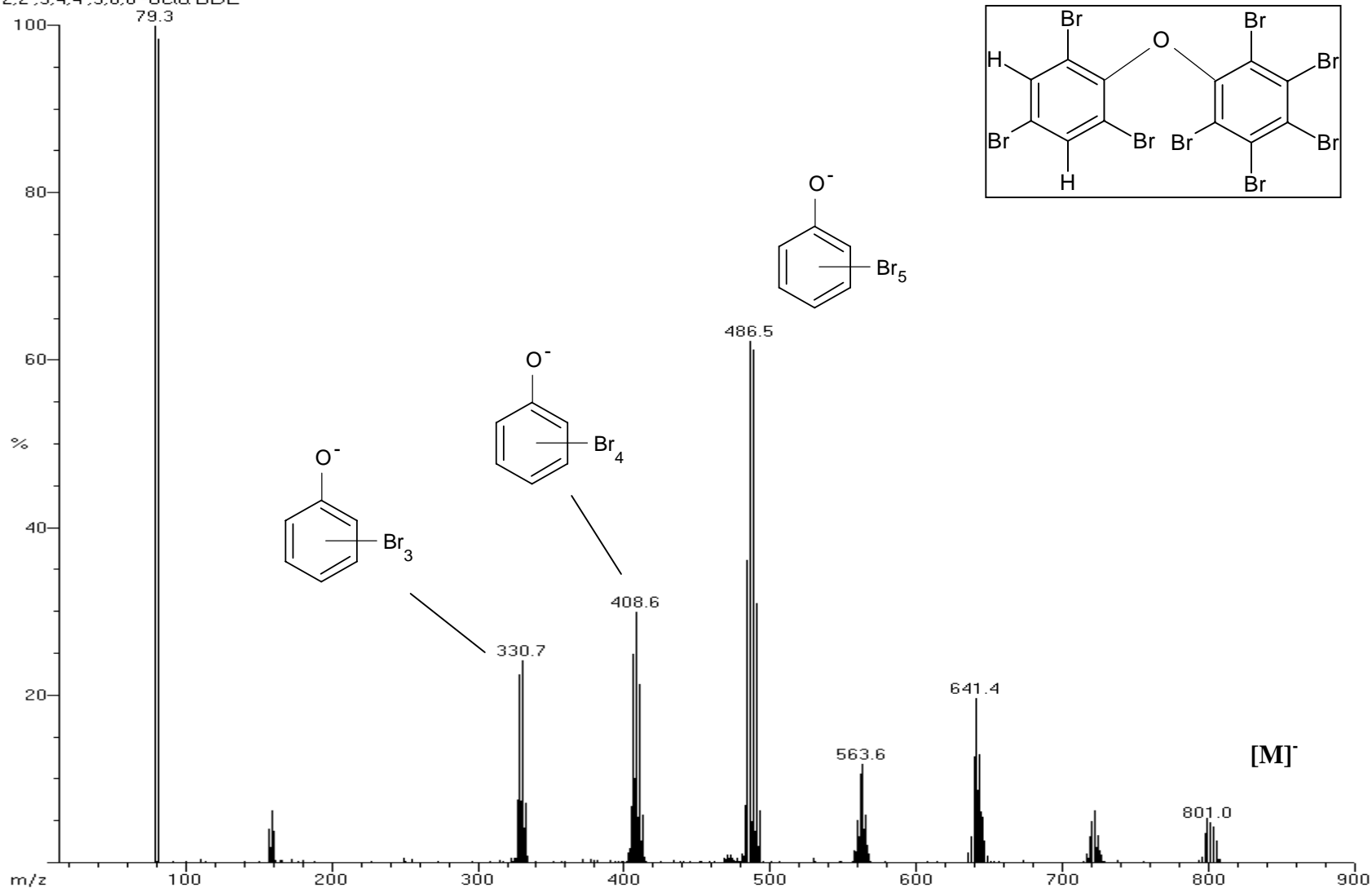

Mark J. La Guardia  
Virginia Institute of Marine Science  
College of William and Mary  
Gloucester Point, Virginia 23062

bde205a | bde205 450pg  
Scan: 720(676-690) TIC=918549 Base=22%FS #ions=406 RT=19.67  
2,3,3',4,4',5,5',6-octa BDE (BDE-205)

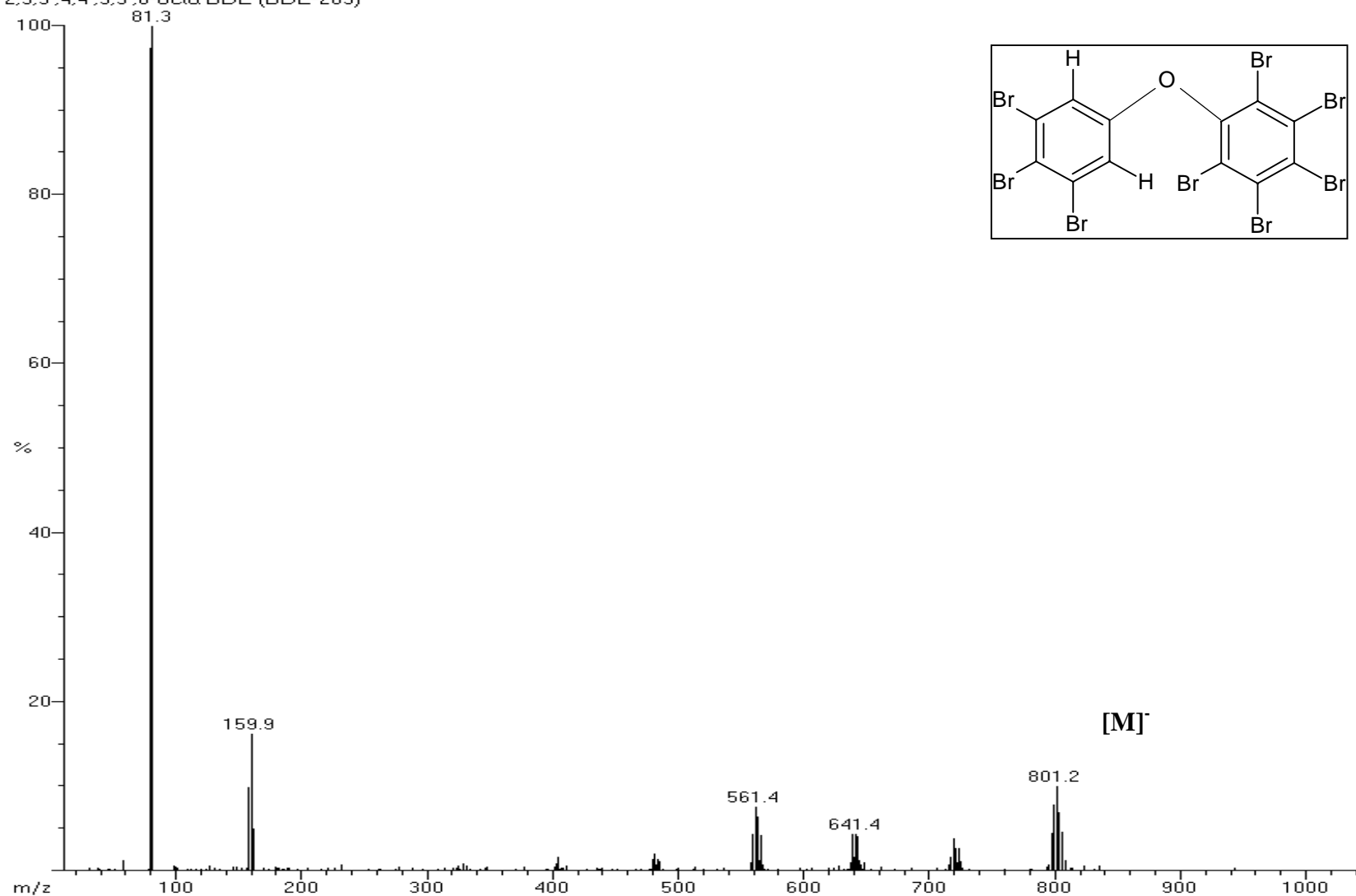

Mark J. La Guardia  
Virginia Institute of Marine Science  
College of William and Mary  
Gloucester Point, Virginia 23062

bdemxe500\_1000\_2500ng.c | bdemxe 500/1000/2500ng @200C  
 Scan: 796(753-767) TIC=9486434 Base=73.5%FS #ions=1651 RT=21.22  
 2,2',3,3',4,4',5,5',6-nona BDE (BDE-206)

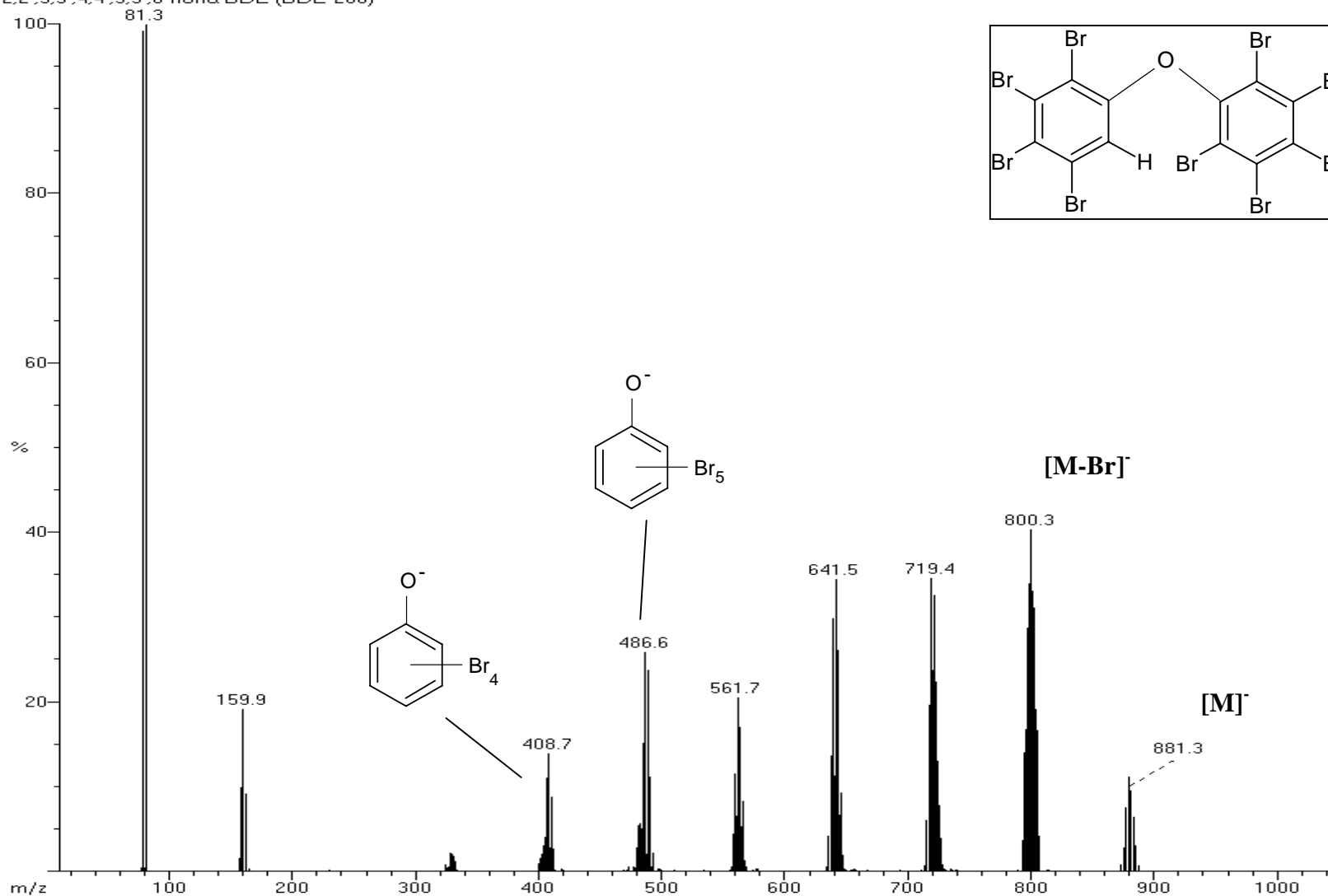

Mark J. La Guardia  
 Virginia Institute of Marine Science  
 College of William and Mary  
 Gloucester Point, Virginia 23062

bde207 | bde207 500pg  
Scan: 780(726-740) TIC=4787000 Base=47.8%FS #ions=723 RT=20.88  
2,2',3,3',4,4',5,6,6'-nona BDE (BDE-207)

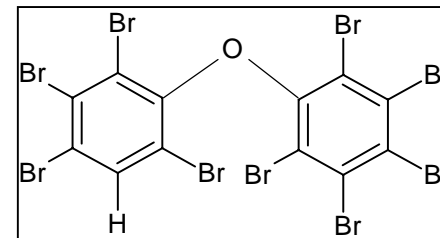
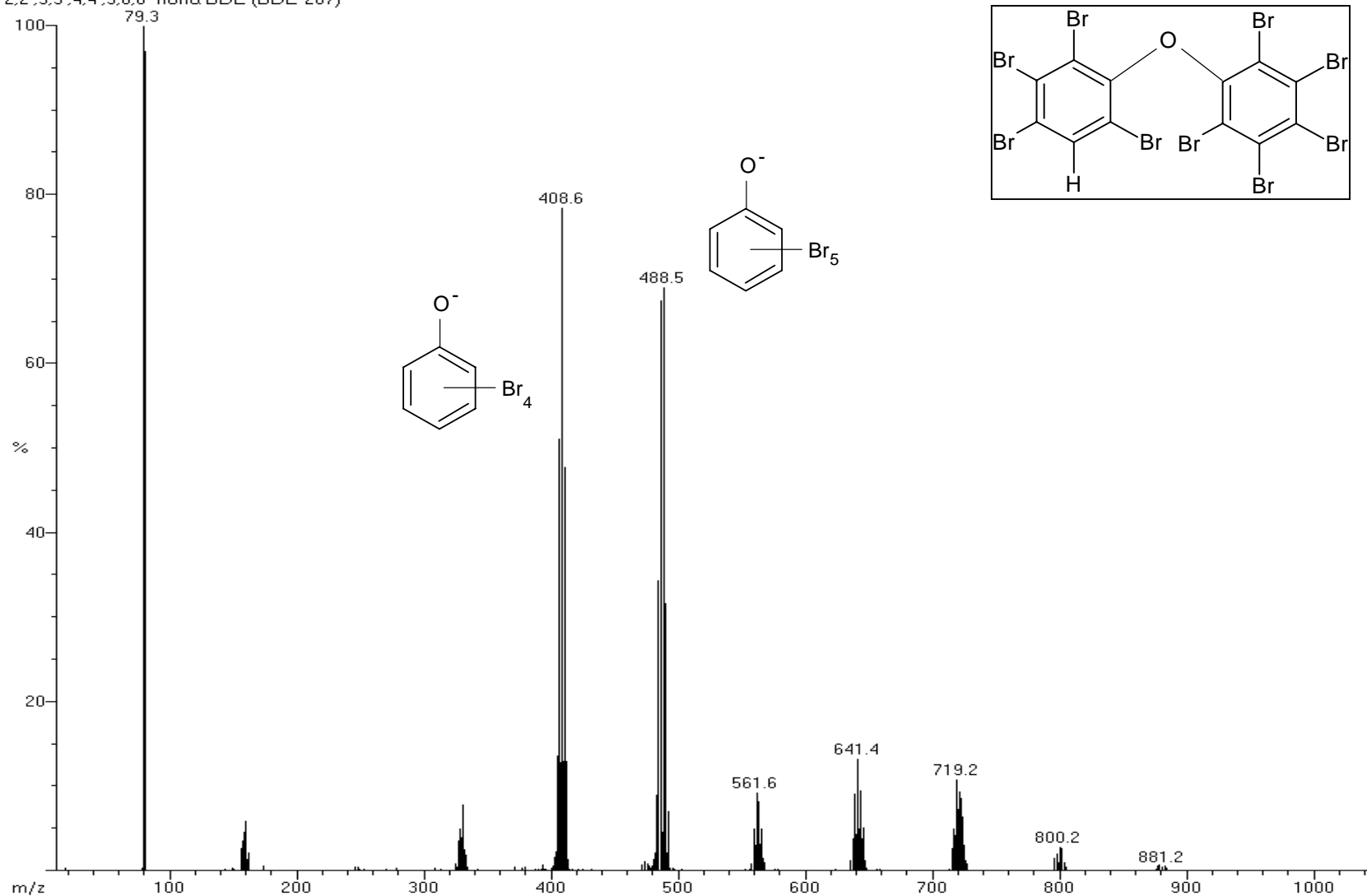

Mark J. La Guardia  
Virginia Institute of Marine Science  
College of William and Mary  
Gloucester Point, Virginia 23062

bde208 | bde208 500pg  
Scan: 773(828-842) TIC=2710574 Base=23.7%FS #ions=563 RT=20.75  
2,2',3,3',4,5,5',6,6'-nona BDE (BDE-208)

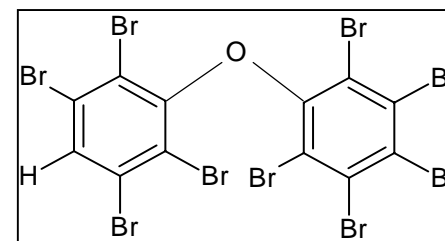
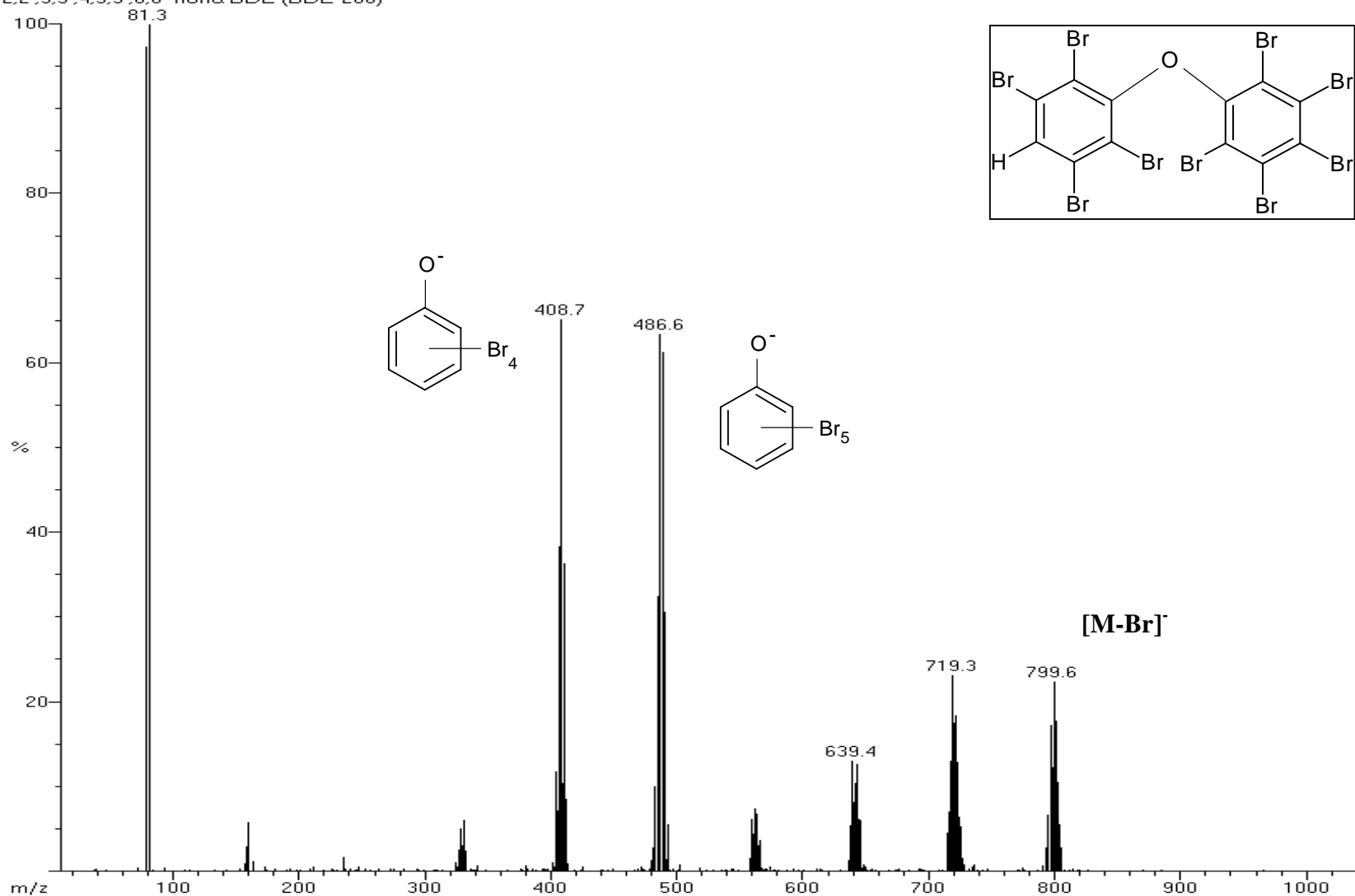



bdemxe500\_1000\_2500ng c | bdemxe 500/1000/2500ng @200C  
Scan: 902(962-976) TIC=6712199 Base=70.8%FS #ions=1246 RT=23.38  
decabromodiphenyl ether (BDE-209)

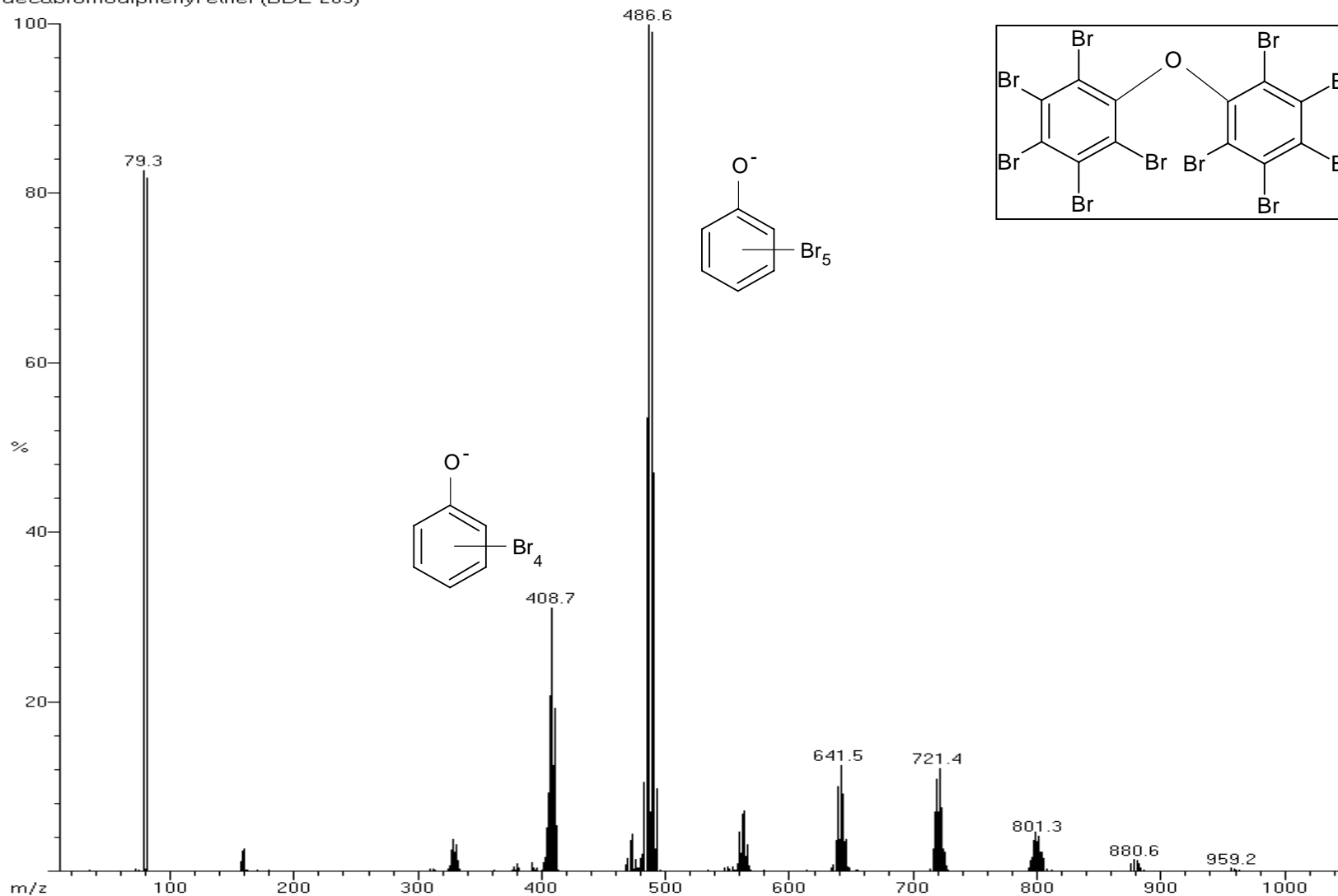

Mark J. La Guardia  
Virginia Institute of Marine Science  
College of William and Mary  
Gloucester Point, Virginia 23062